

Strings - Major - Violin

Bethesda-Chevy Chase High School
Music Department

**Scales,
Chorales, and
Variations for
both Band
and Orchestra**

Edited and Created by M. White

Chorale

Soprano

9 Alto

17 Tenor

25 Bass

41 Soprano

46 Alto

51 Tenor

57 Bass

Scale Warm-Up - Strings

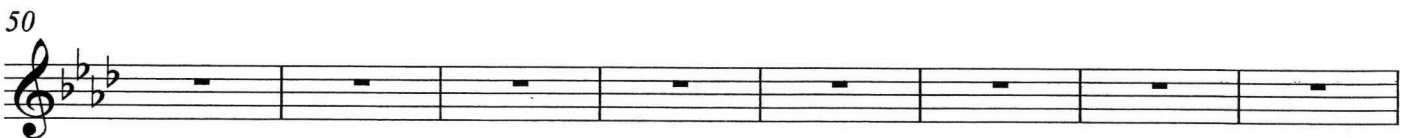

Chorale

Soprano

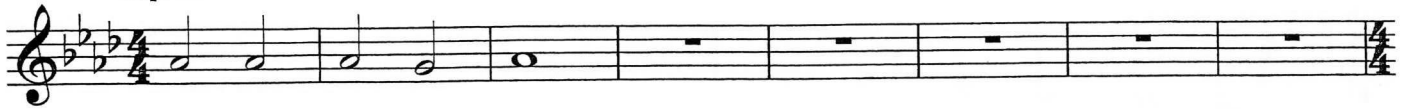

9 Alto

17 Tenor

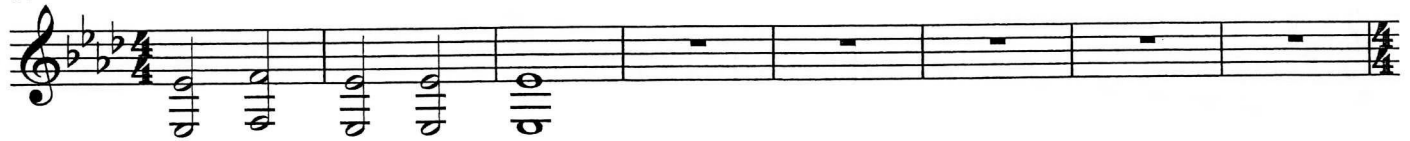

25 Bass

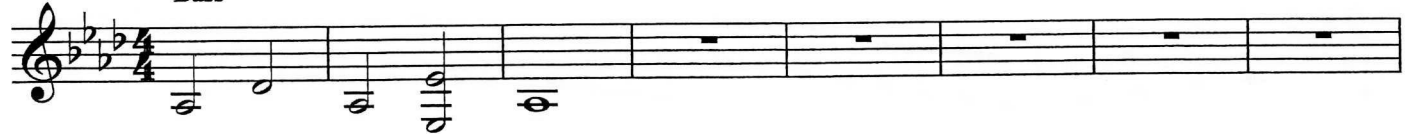

33

41 Soprano

46 Alto

51 Tenor

57 Bass

63

Scale Warm-Up - Strings

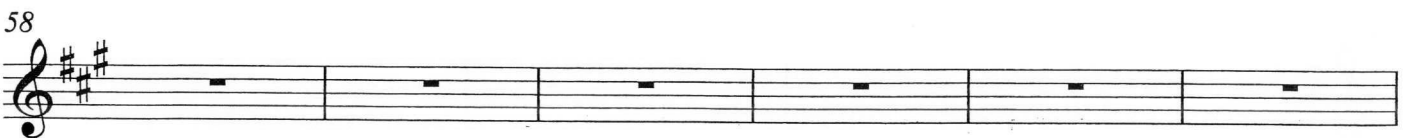

Chorale

Soprano

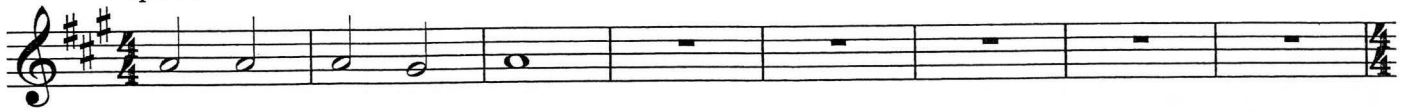

9

Alto

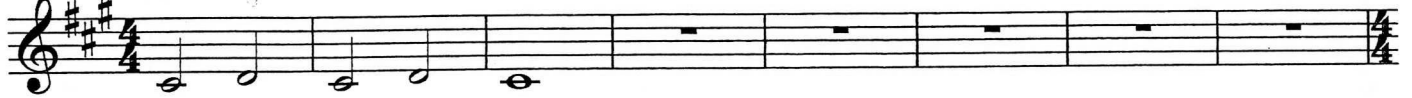

17

Tenor

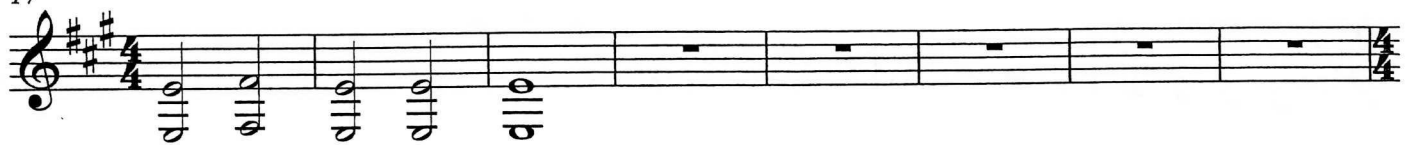

25

Bass

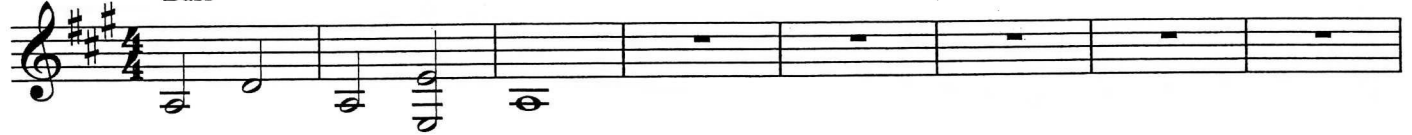

33

41

Soprano

46

Alto

51

Tenor

57

Bass

63

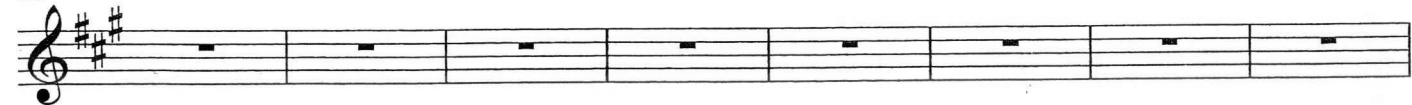

Scale Warm-Up - Strings

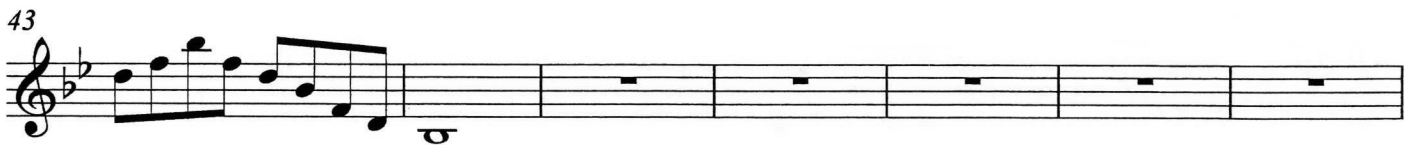

Chorale

Soprano

9 Alto

17 Tenor

25 Bass

33

41 Soprano

46 Alto

51 Tenor

57 Bass

63

Scale Warm-Up - Strings

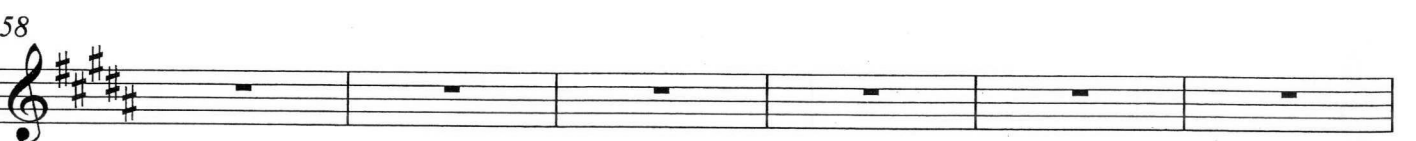
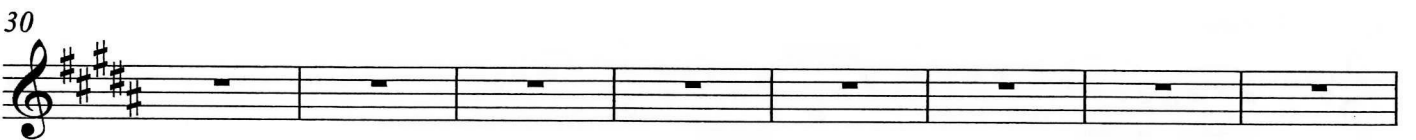

Scale Warm-Up - Strings

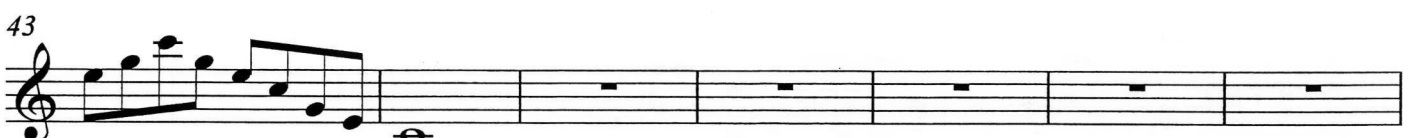

Chorale

Soprano

9 Alto

17 Tenor

25 Bass

33

41 Soprano

46 Alto

51 Tenor

57 Bass

63

Scale Warm-Up - Strings

Chorale

Soprano

9 Alto

17 Tenor

25 Bass

33

41 Soprano

46 Alto

51 Tenor

57 Bass

63

Scale Warm-Up - Strings

8

15

21

25

30

38 Arpeggio

43

50

58

Chorale

Soprano

9 Alto

17 Tenor

25 Bass

33

41 Soprano

46 Alto

51 Tenor

57 Bass

63

Scale Warm-Up - Strings

Chorale

Soprano

9 Alto

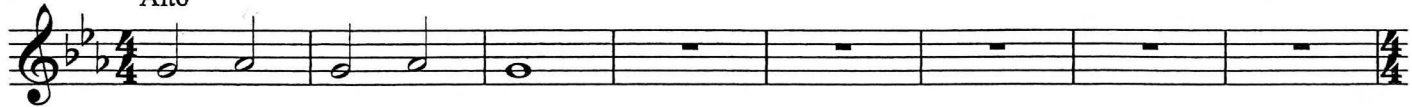

17 Tenor

25 Bass

33

41 Soprano

46 Alto

51 Tenor

57 Bass

63

Scale Warm-Up - Strings

Chorale

Soprano

9 Alto

17 Tenor

25 Bass

41 Soprano

46 Alto

51 Tenor

57 Bass

Scale Warm-Up - Strings

8

15

21

25

30

38 Arpeggio

43

50

58

Chorale

Soprano

9 Alto

17 Tenor

25 Bass

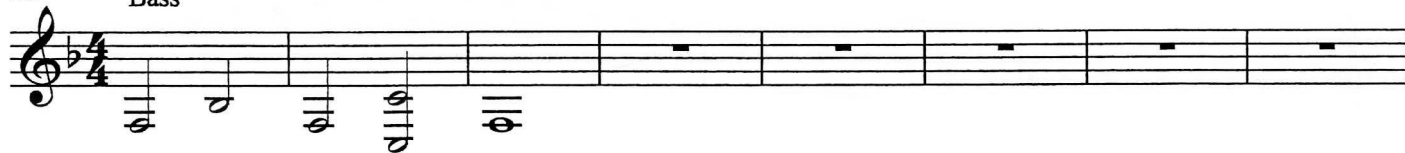

41 Soprano

46 Alto

51 Tenor

57 Bass

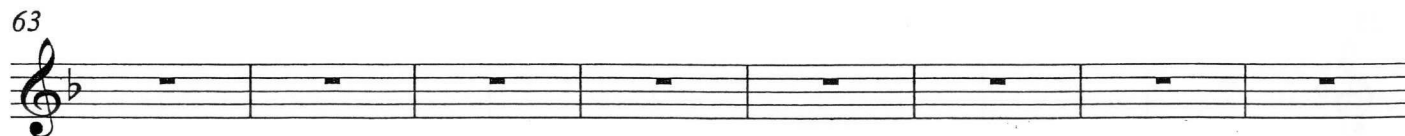

Scale Warm-Up - Strings

Chorale

Soprano

9 Alto

17 Tenor

25 Bass

41 Soprano

46 Alto

51 Tenor

57 Bass

Chorale

Soprano

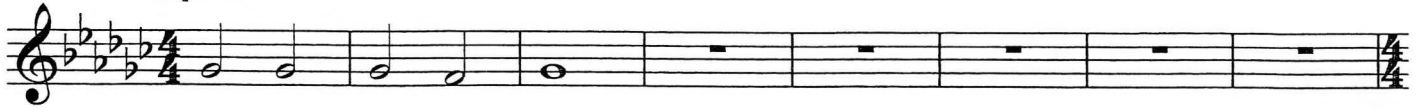

9 Alto

17 Tenor

25 Bass

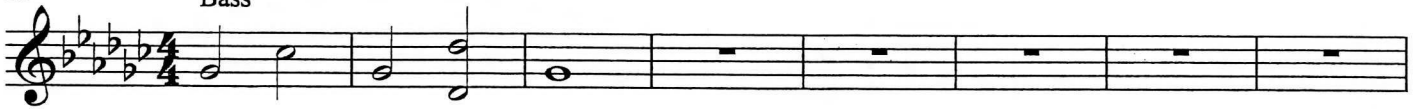

41 Soprano

46 Alto

51 Tenor

57 Bass

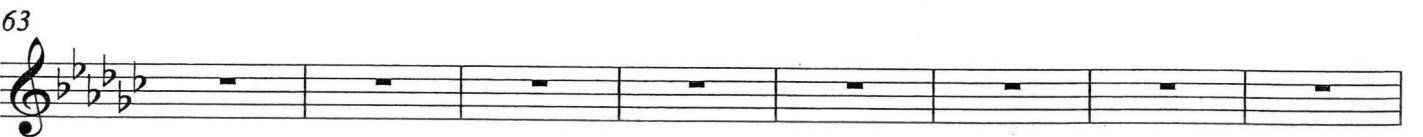

Scale Warm-Up - Strings

