

Strings - Major - Viola

Bethesda-Chevy Chase High School
Music Department

**Scales,
Chorales, and
Variations for
both Band
and Orchestra**

Edited and Created by M. White

Scale Warm-Up - Strings

1 2 3 4

8

15

21

25

30

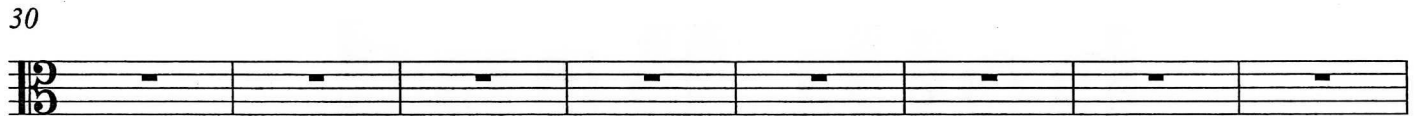

38 Arpeggio

43

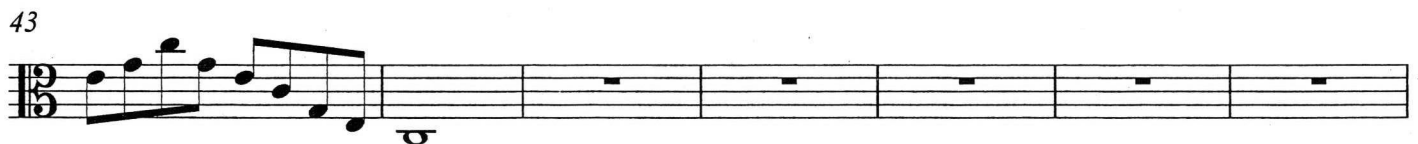

50

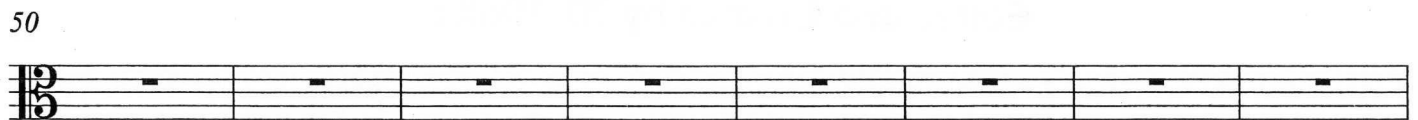

58

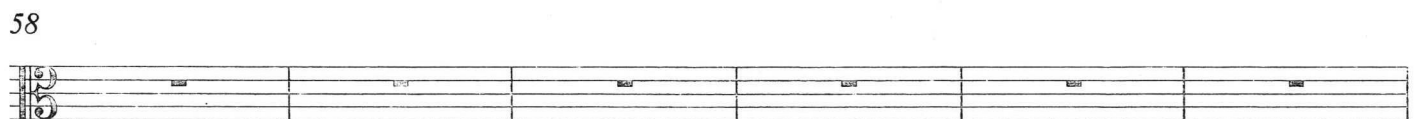

Chorale

Soprano

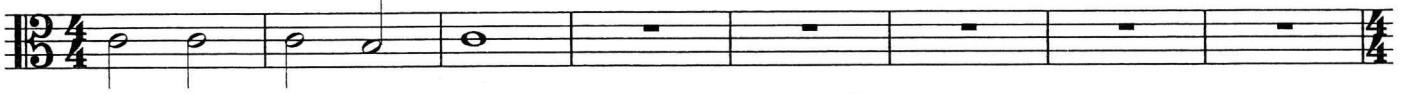

9 Alto

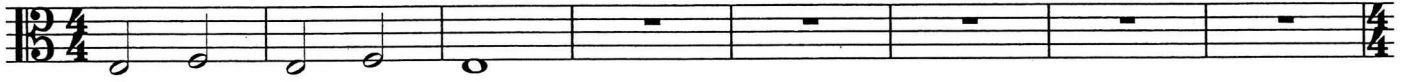

17 Tenor

25 Bass

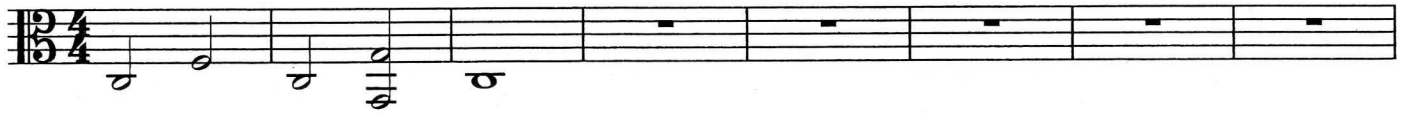

33

41 Soprano

46 Alto

51 Tenor

57 Bass

63

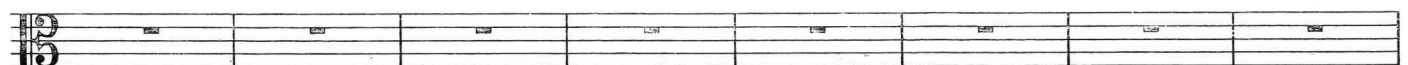

Scale Warm-Up - Strings

8

15

21

25

30

38 Arpeggio

43

50

58

Chorale

Soprano

9 Alto

17 Tenor

25 Bass

41 Soprano

45 Alto

50 Tenor

56 Bass

Scale Warm-Up - Strings

1 2 3 4 5 6 7 8 9 10

8

15

21

25

30

38 Arpeggio

43

50

58

Chorale

Soprano

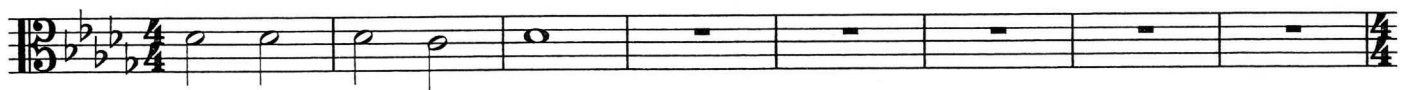

9 Alto

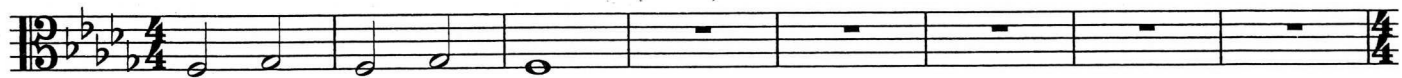

17 Tenor

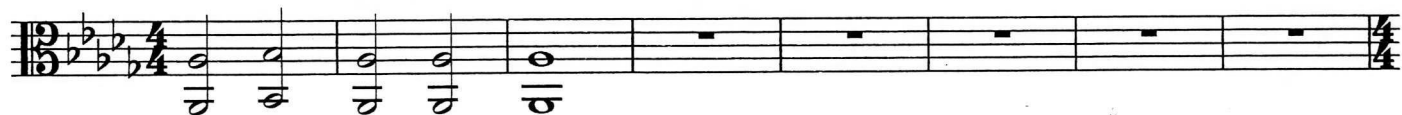

25 Bass

33

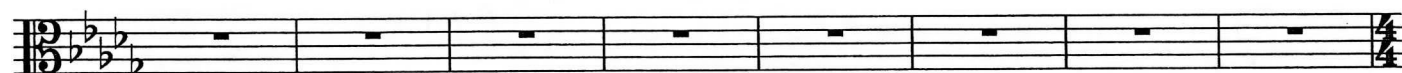

41 Soprano

46 Alto

51 Tenor

57 Bass

63

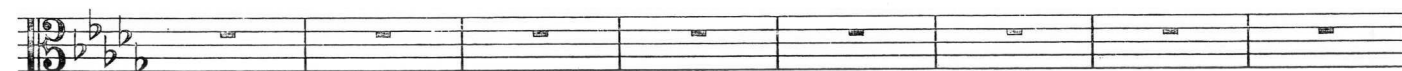

Scale Warm-Up - Strings

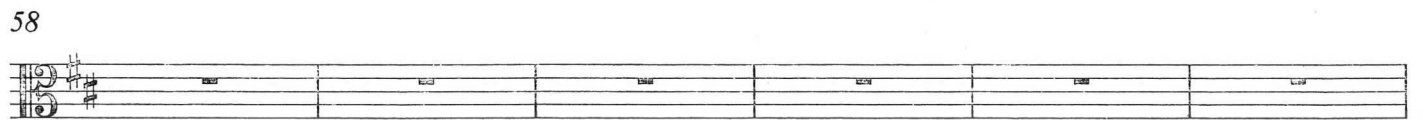
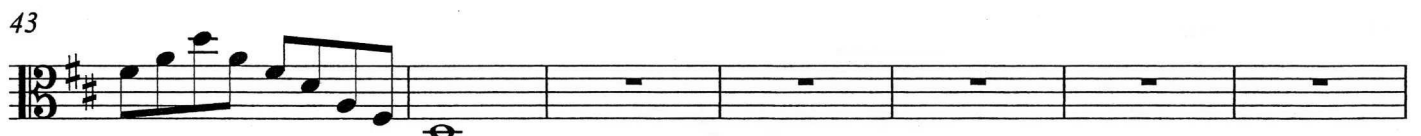
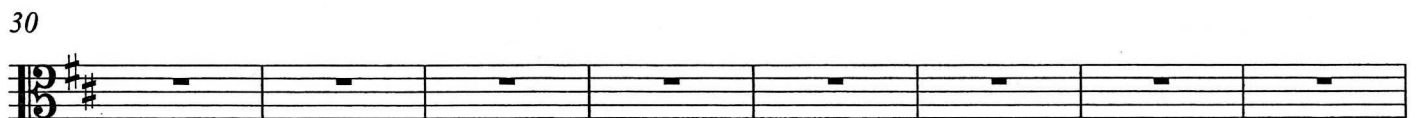

Chorale

Soprano

9 Alto

17 Tenor

25 Bass

33

41 Soprano

46 Alto

51 Tenor

57 Bass

63

Scale Warm-Up - Strings

8

8

15

21

25

30

38 Arpeggio

43

50

58

Chorale

Soprano

9 Alto

17 Tenor

25 Bass

33

Measures 33-40: Rest for all parts.

41 Soprano

46 Alto

51 Tenor

57 Bass

63

Measures 63-68: Rest for all parts.

Scale Warm-Up - Strings

1

8

15

21

25

30

38 Arpeggio

43

50

58

Chorale

Soprano

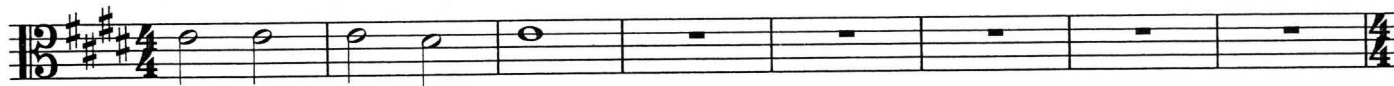

9

Alto

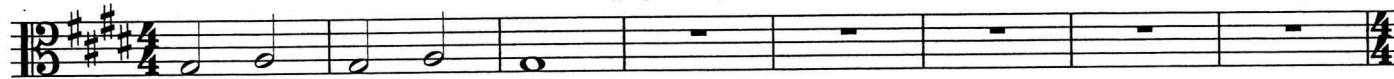

17

Tenor

25

Bass

33

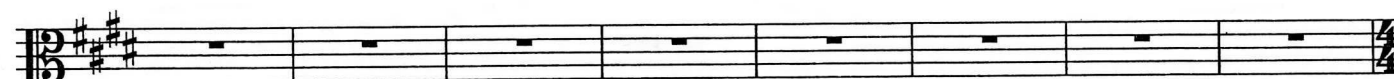

41

Soprano

45

Alto

50

Tenor

56

Bass

62

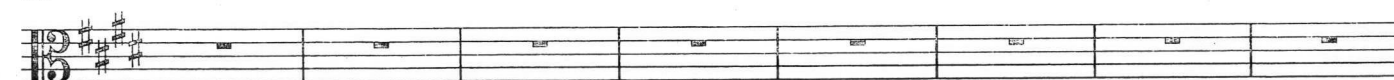

Scale Warm-Up - Strings

1
2
3
4
5
6
7

8
9
10
11
12
13
14

15
16
17
18
19
20

21
22
23
24

25
26
27
28
29

30
31
32
33
34
35
36
37

38 Arpeggio
39
40
41
42

43
44
45
46
47

50
51
52
53
54
55
56
57

58
59
60
61
62
63
64
65

Chorale

Soprano

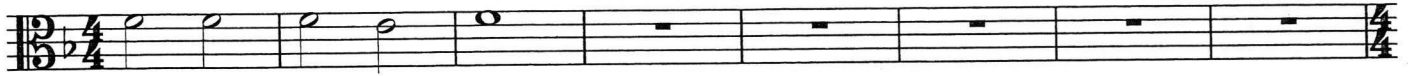

9 Alto

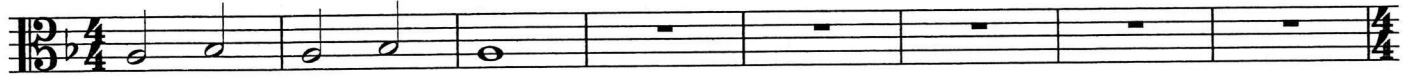

17 Tenor

25 Bass

33

41 Soprano

46 Alto

51 Tenor

57 Bass

63

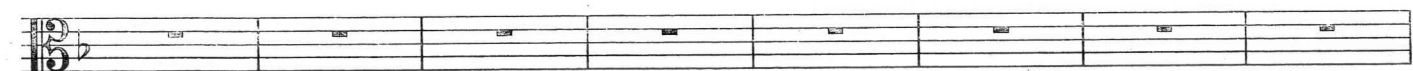

Scale Warm-Up - Strings

8

8

15

21

25

30

38

Arpeggio

43

50

58

Chorale

Soprano

9 Alto

17 Tenor

25 Bass

33

41 Soprano

45 Alto

50 Tenor

56 Bass

62

Scale Warm-Up - Strings

4

8

15

21

25

30

38 Arpeggio

43

50

58

Chorale

Soprano

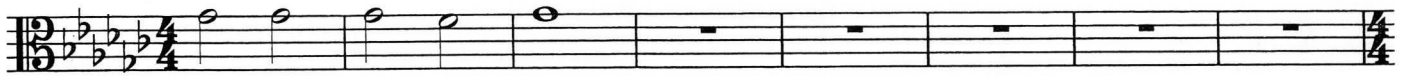

9 Alto

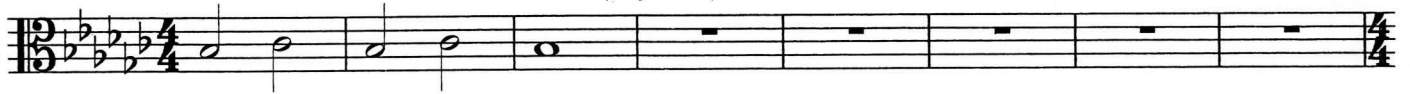

17 Tenor

25 Bass

33

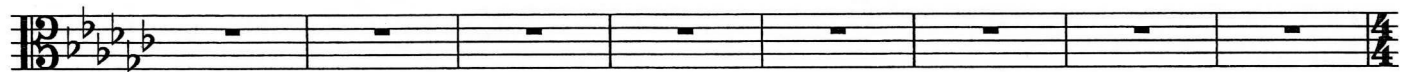

41 Soprano

45 Alto

50 Tenor

56 Bass

62

Scale Warm-Up - Strings

1 2 3 4 5 6 7 8 9 10

8 9 10 11 12 13 14 15 16 17

15 16 17 18 19 20 21 22 23 24 25

21 22 23 24 25 26 27 28 29 30 31

25 26 27 28 29 30 31 32 33 34 35

30 31 32 33 34 35 36 37 38 39 40

38 Arpeggio 39 40 41 42 43 44 45 46 47 48 49

43 44 45 46 47 48 49 50 51 52 53

50 51 52 53 54 55 56 57 58 59 60

58 59 60 61 62 63 64 65 66 67 68

Chorale

Soprano

9 Alto

17 Tenor

25 Bass

33

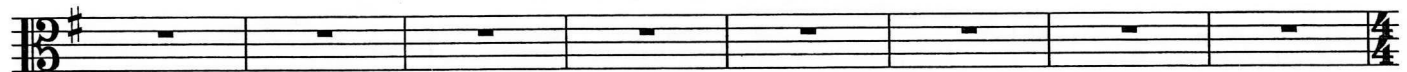

41 Soprano

45 Alto

50 Tenor

56 Bass

62

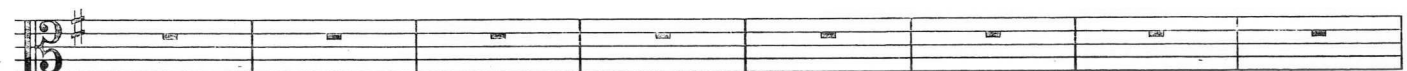

Scale Warm-Up - Strings

8

8

15

21

25

30

38 Arpeggio

43

50

58

Chorale

Soprano

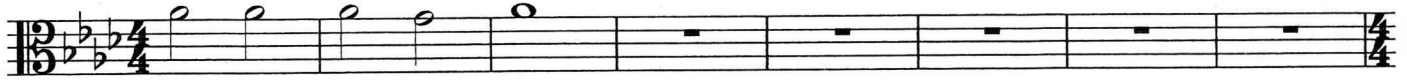

9 Alto

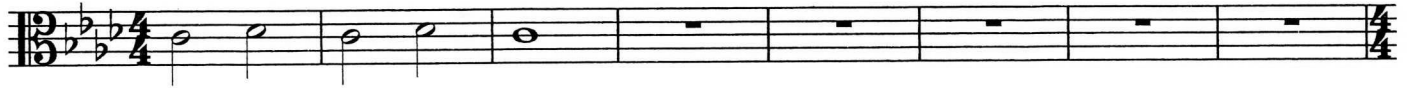

17 Tenor

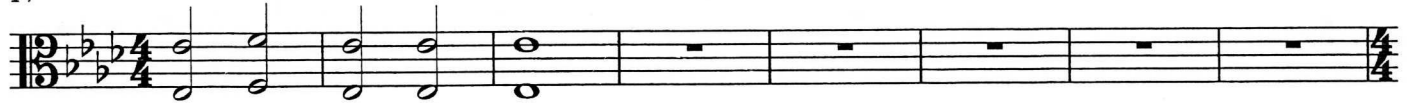

25 Bass

33

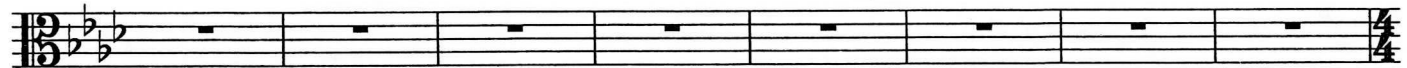

41 Soprano

45 Alto

50 Tenor

56 Bass

62

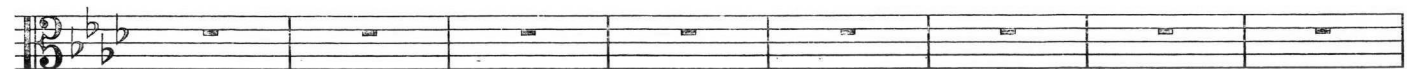

Scale Warm-Up - Strings

8

15

21

25

30

38 Arpeggio

43

50

58

Chorale

Soprano

9 Alto

17 Tenor

25 Bass

33

41 Soprano

45 Alto

50 Tenor

56 Bass

62

Scale Warm-Up - Strings

38 Arpeggio Musical staff 7: Treble clef, bass clef, key signature of one flat (B-flat), 4/4 time signature. Contains measures 38-42, featuring arpeggiated chords.

Chorale

Soprano

9 Alto

17 Tenor

25 Bass

33

41 Soprano

45 Alto

50 Tenor

56 Bass

62

Scale Warm-Up - Strings

8

8

15

15

21

21

25

25

30

30

38

Arpeggio

38

43

43

50

50

58

58

Chorale

Soprano

9

Alto

17

Tenor

25

Bass

33

41

Soprano

45

Alto

50

Tenor

56

Bass

62

Scale Warm-Up - Strings

8

8

15

21

25

30

38 Arpeggio

43

50

58