

Bethesda-Chevy Chase High School  
Music Department

**Scales,  
Chorales, and  
Variations for  
both Band  
and Orchestra**

Edited and Created by M. White

# Minor Scale Warm-Up - Band

Natural Minor

11

19

26

29

35

Harmonic Minor

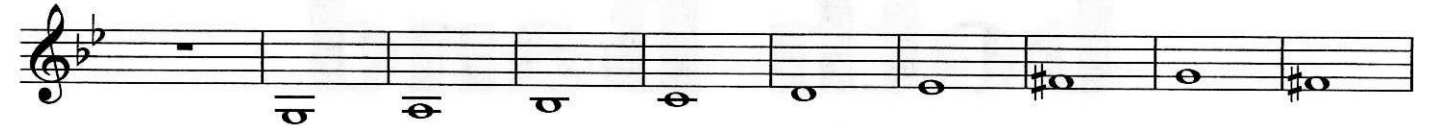

45

53

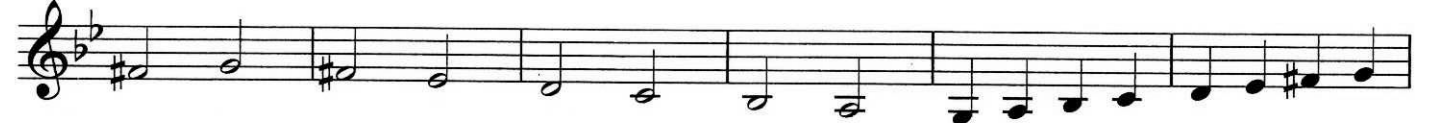

59

63

67 Melodic Minor

101 Arpeggio

# Chorale in Minor

M. White

Soprano

10 Alto

19 Tenor

28 Bass

37

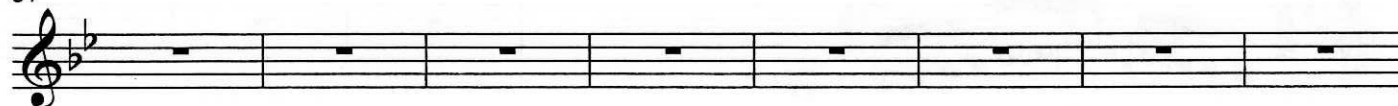

45 Soprano

48

52 Alto

55

60

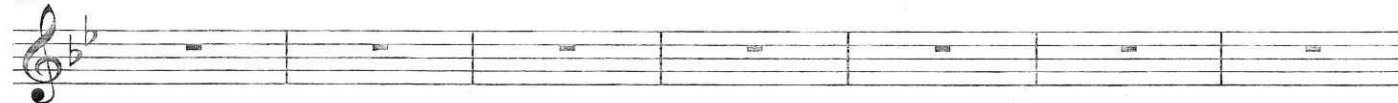

67 Tenor

70

Continuation of the Tenor staff from measure 70. It features a triplet of eighth notes in measure 70, followed by a whole note chord in measure 71 consisting of a bass note and a treble note. The staff ends with a double bar line.

76 Bass

80

Continuation of the Bass staff from measure 80. It features a triplet of eighth notes in measure 80, followed by a whole note chord in measure 81 consisting of a bass note and a treble note. The staff ends with a double bar line.

# Minor Scale Warm-Up - Band

Natural Minor

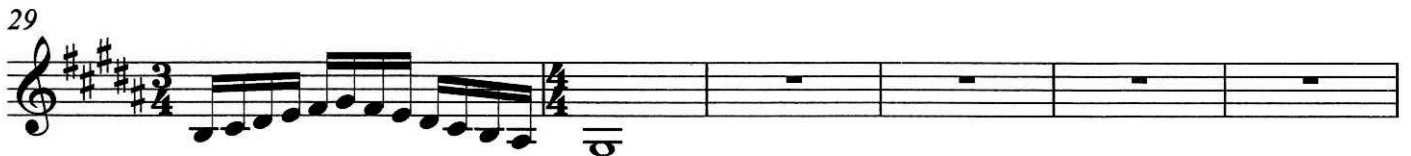
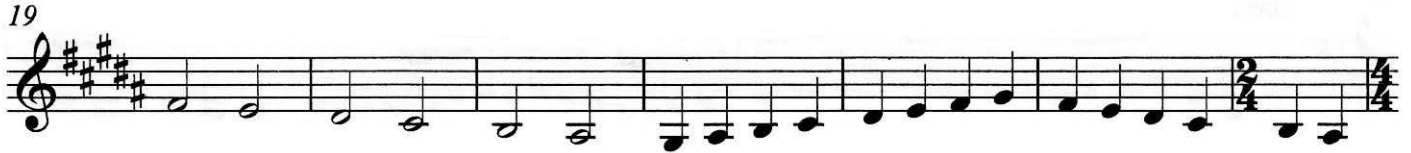

Harmonic Minor

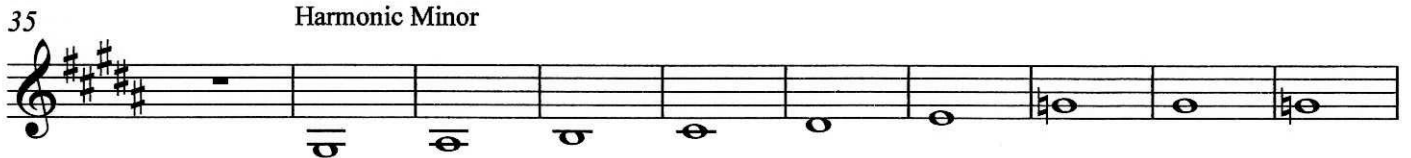

67 Melodic Minor

# Chorale in Minor

M. White

Soprano

10 Alto

19 Tenor

28 Bass

37

45 Soprano

48

52 Alto

55

60

67 Tenor

70

76 Bass

80

# Minor Scale Warm-Up - Band

Natural Minor

36 Harmonic Minor

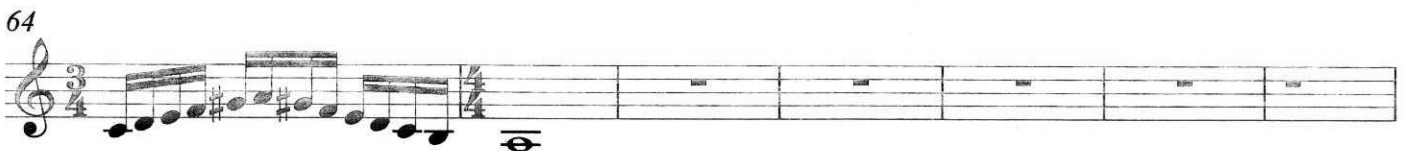

71 Melodic Minor

105 Arpeggio

# Chorale in Minor

M. White

Soprano

10 Alto

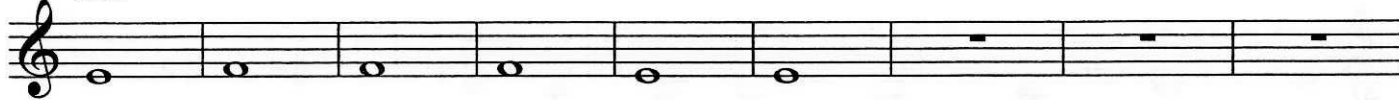

19 Tenor

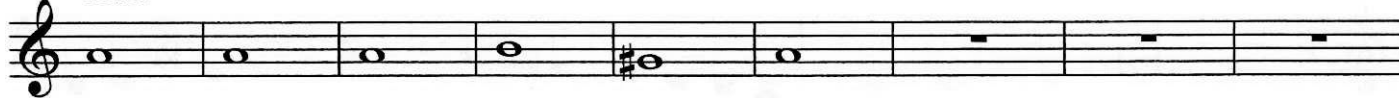

28 Bass

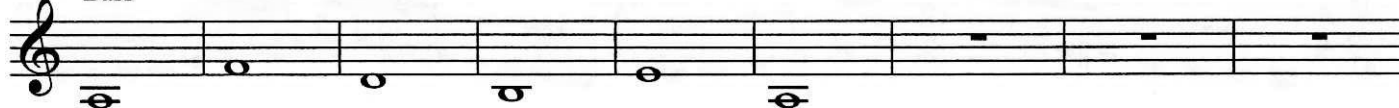

37

45 Soprano

48

52 Alto

55

60

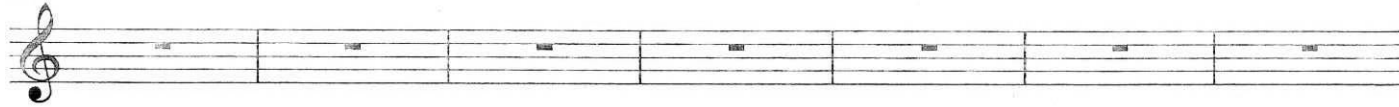

67 Tenor

70

Continuation of the Tenor staff from measure 70. The melodic line continues with eighth and sixteenth notes, ending with a fermata over a note.

76 Bass

80

Continuation of the Bass staff from measure 80. The melodic line continues with eighth and sixteenth notes, ending with a fermata over a note.

# Minor Scale Warm-Up - Band

Natural Minor

36 Harmonic Minor

70

Melodic Minor

80

88

94

98

102

Arpeggio

106

# Chorale in Minor

M. White

Soprano

10 Alto

19 Tenor

28 Bass

37

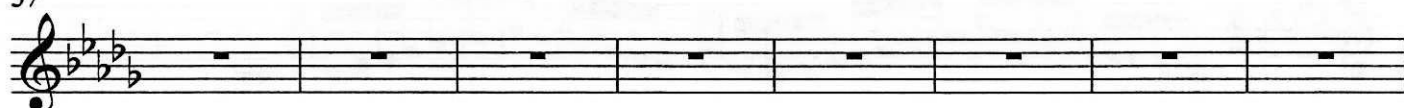

45 Soprano

48

52 Alto

55

60

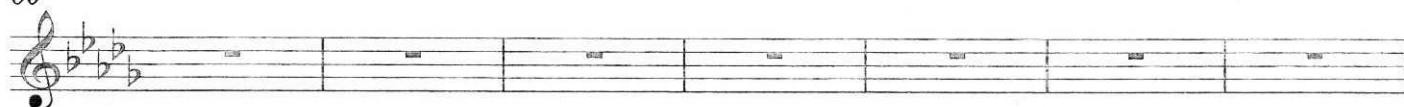

67 Tenor

70

76 Bass

80

# Minor Scale Warm-Up - Band

Natural Minor

11

19

26

29

36

Harmonic Minor

46

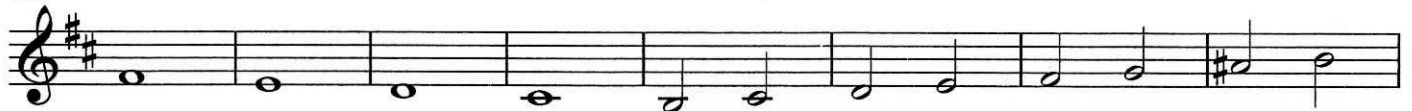

54

61

64

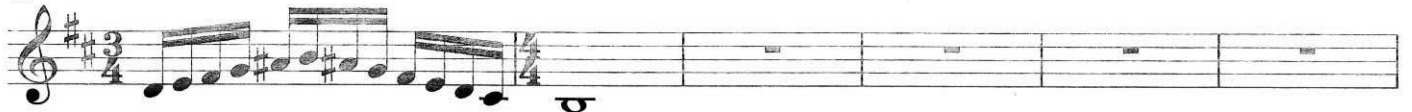

70

Melodic Minor

80

88

94

98

102

Arpeggio

106

# Chorale in Minor

M. White

Soprano

10 Alto

19 Tenor

28 Bass

37

45 Soprano

48

52 Alto

55

60

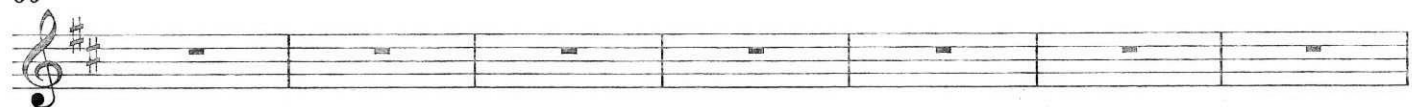

67 Tenor

70

76 Bass

80

# Minor Scale Warm-Up - Band

Natural Minor

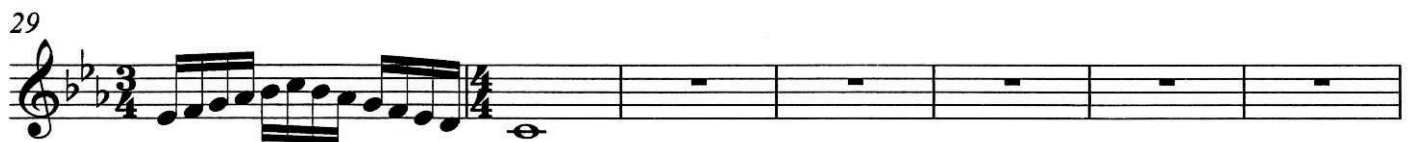
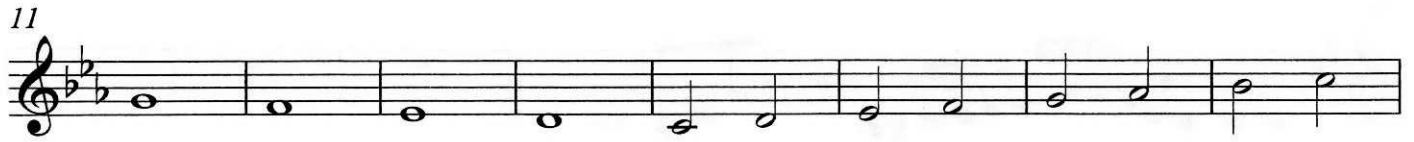

36 Harmonic Minor

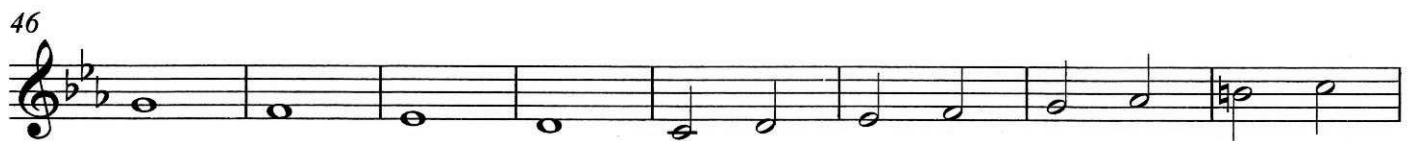

70 Melodic Minor

102 Arpeggio

# Chorale in Minor

M. White

1  
Soprano

10  
Alto

19  
Tenor

28  
Bass

37

45  
Soprano

48

52  
Alto

55

60

67 Tenor

76 Bass

# Minor Scale Warm-Up - Band

Natural Minor

Harmonic Minor

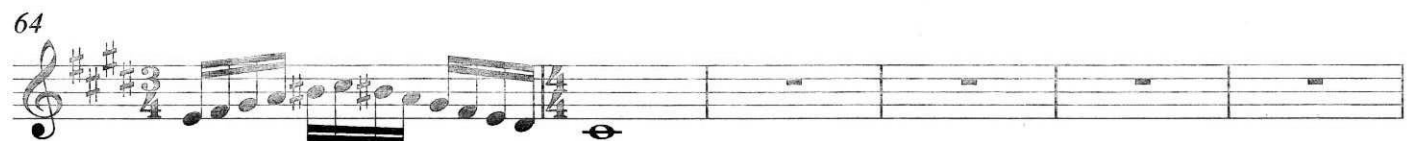
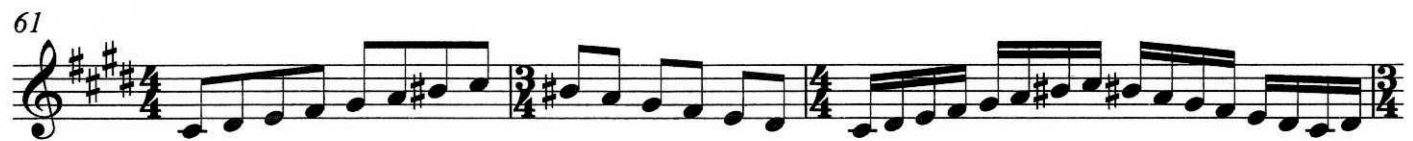
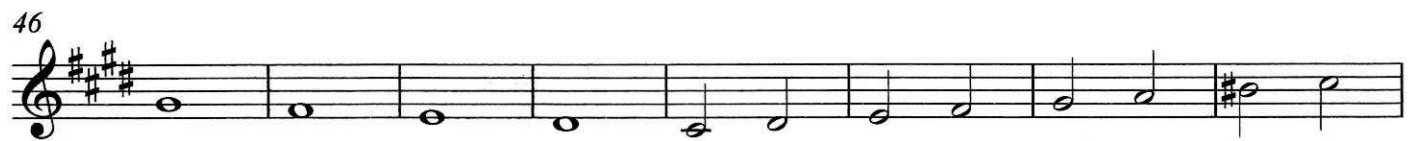

70

Melodic Minor

80

88

94

98

102

Arpeggio

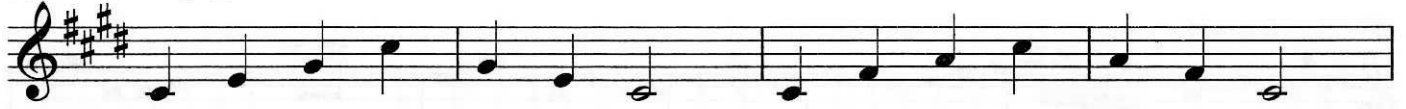

106

# Chorale in Minor

M. White

Soprano

10 Alto

19 Tenor

28 Bass

37

45 Soprano

48

52 Alto

55

60

67 Tenor

70

76 Bass

80

# Minor Scale Warm-Up - Band

Natural Minor

36 Harmonic Minor

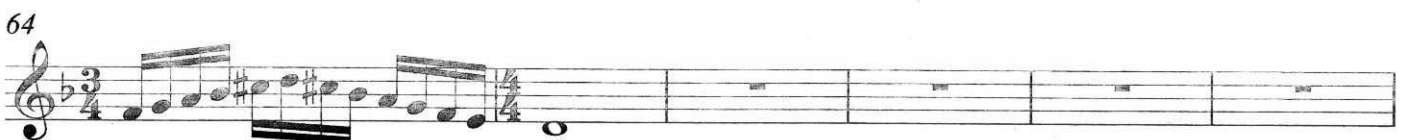

70

## Melodic Minor

80

88

94

98

102 Arpeggio

106

# Chorale in Minor

M. White

Soprano

10 Alto

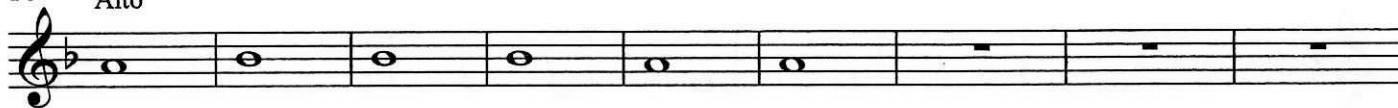

19 Tenor

28 Bass

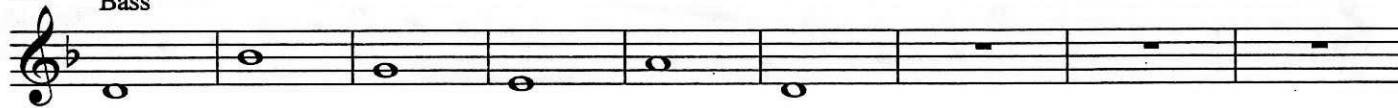

37

45 Soprano

48

52 Alto

55

60

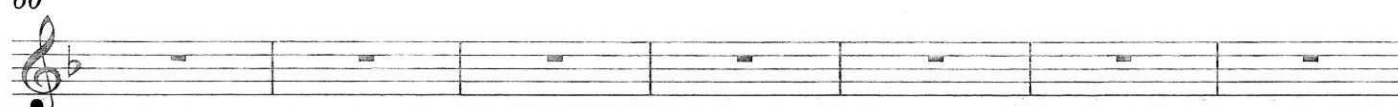

67 Tenor

70

76 Bass

80

# Minor Scale Warm-Up - Band

Natural Minor

Harmonic Minor

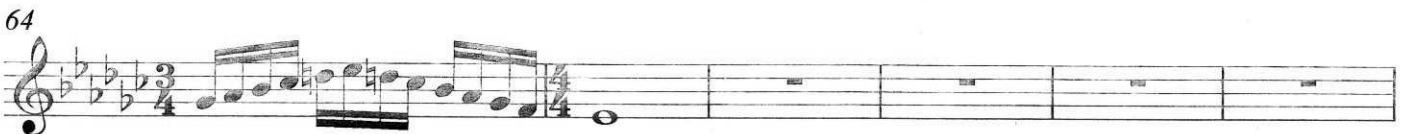

70

Melodic Minor

80

88

94

98

102

Arpeggio

106

# Chorale in Minor

M. White

Soprano

10 Alto

19 Tenor

28 Bass

37

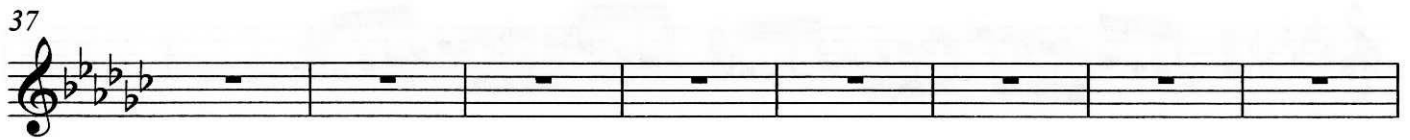

45 Soprano

48

52 Alto

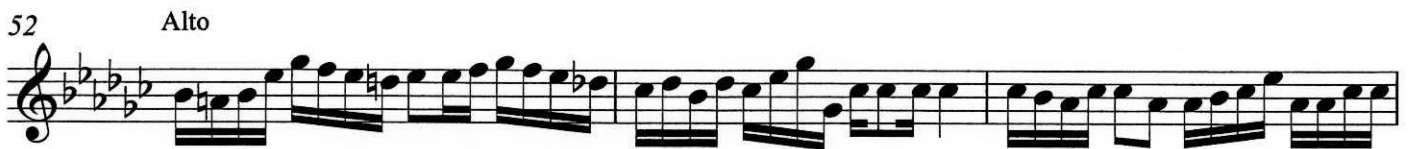

55

60

67 Tenor

70

76 Bass

80

# Minor Scale Warm-Up - Band

Natural Minor

36 Harmonic Minor

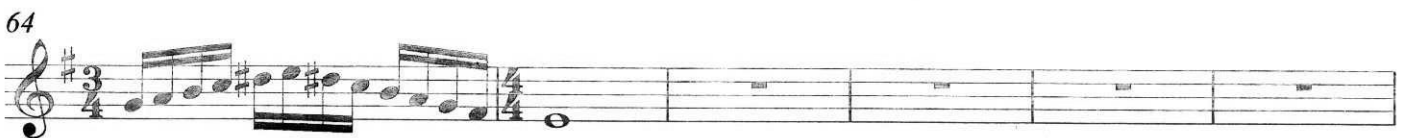
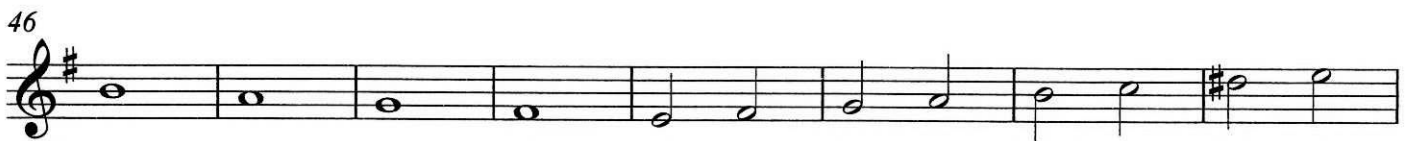

70

Melodic Minor

80

88

94

98

102

Arpeggio

106

# Chorale in Minor

M. White

Soprano

10 Alto

19 Tenor

28 Bass

37

45 Soprano

48

52 Alto

55

60

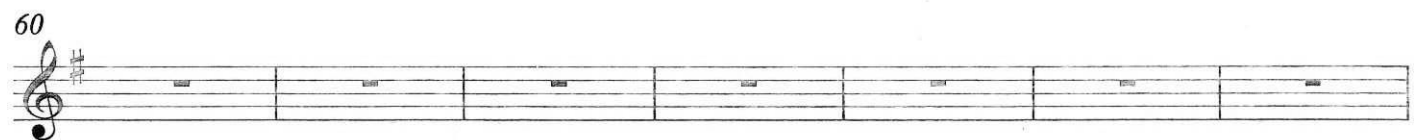

67 Tenor

70

76 Bass

80

# Minor Scale Warm-Up - Band

Natural Minor

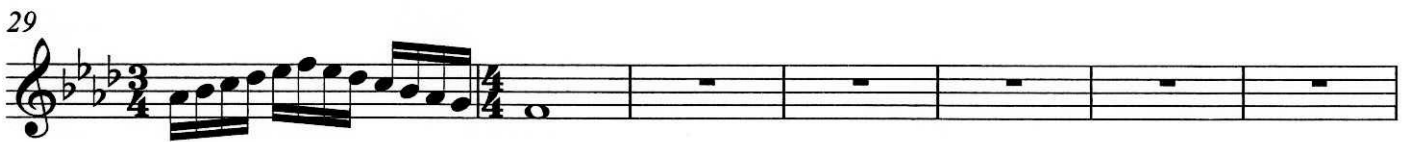

Harmonic Minor

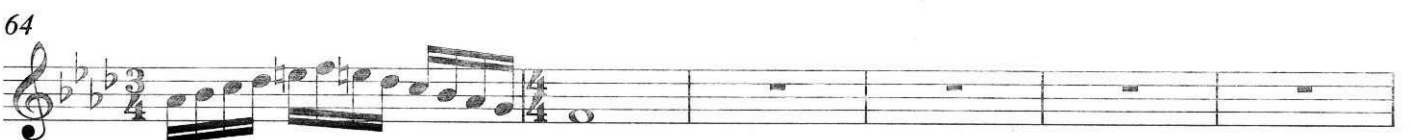

70

Melodic Minor

80

88

94

98

102

Arpeggio

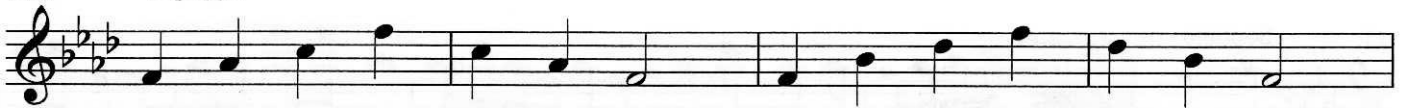

106

# Chorale in Minor

M. White

1  
Soprano

10  
Alto

19  
Tenor

28  
Bass

37

45  
Soprano

48

52  
Alto

55

60

67 Tenor

70

76 Bass

80

# Minor Scale Warm-Up - Band

Natural Minor

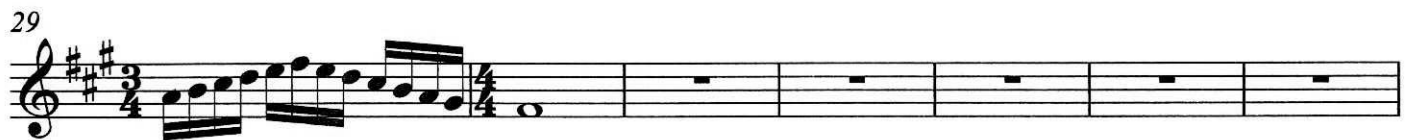

Harmonic Minor

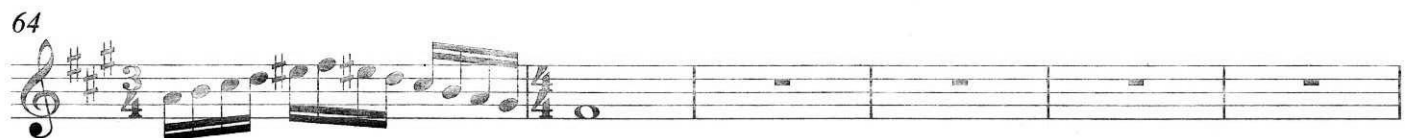

70

Melodic Minor

80

88

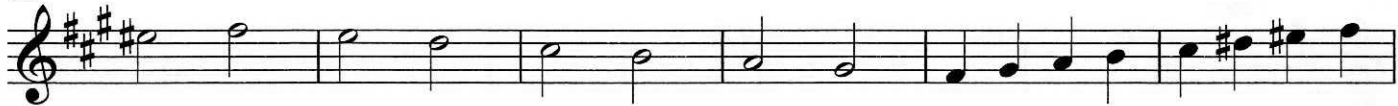

94

98

102

Arpeggio

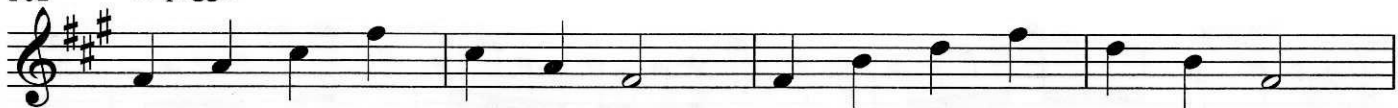

106

# Chorale in Minor

M. White

Soprano

10 Alto

19 Tenor

28 Bass

37

45 Soprano

48

52 Alto

55

60

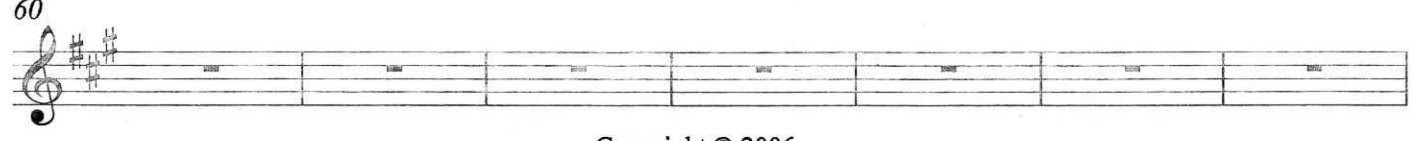

67 Tenor

76 Bass

# Minor Scale Warm-Up - Band

Natural Minor

36 Harmonic Minor

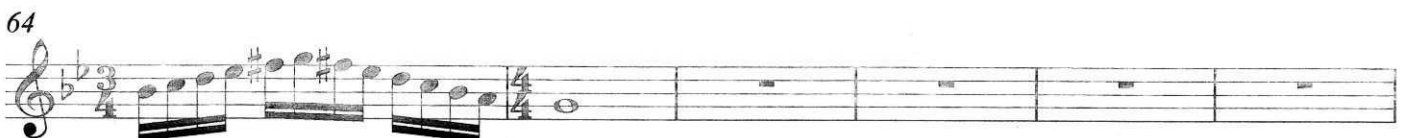

70

Melodic Minor

80

88

94

98

102

Arpeggio

106

