

Band - Minor - Bass

Bethesda-Chevy Chase High School
Music Department

**Scales,
Chorales, and
Variations for
both Band
and Orchestra**

Edited and Created by M. White

Minor Scale Warm-Up - Band

Natural Minor

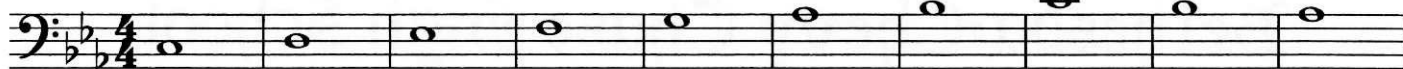

11

19

26

29

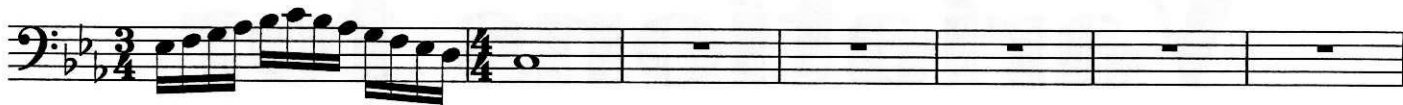

36 Harmonic Minor

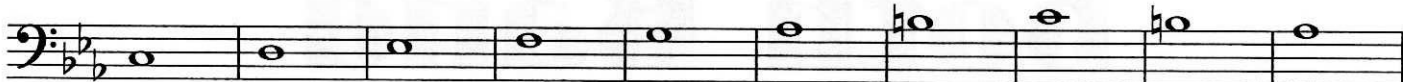

46

54

61

64

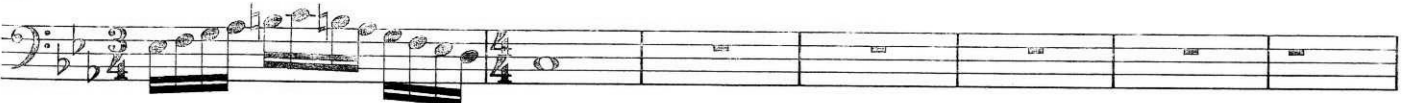

71 Melodic Minor

81

89

96

99

105 Arpeggio

109

Chorale in Minor

M. White

Soprano

10 Alto

19 Tenor

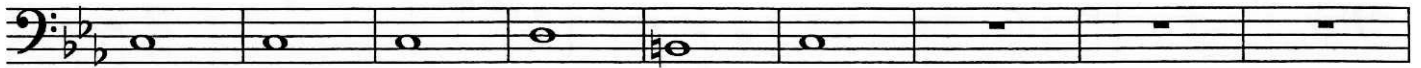

28 Bass

37

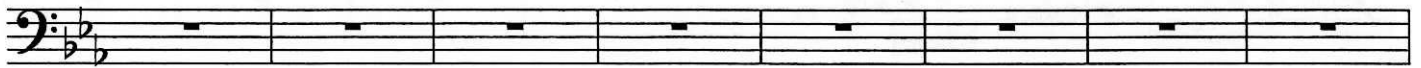

45 Soprano

48

51 Alto

54

59

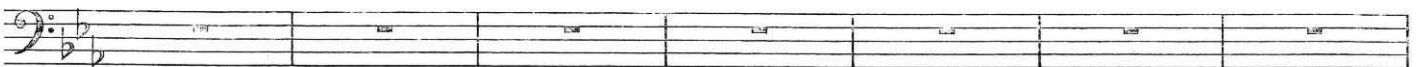

66 Tenor

69

75 Bass

79

Minor Scale Warm-Up - Band

Natural Minor

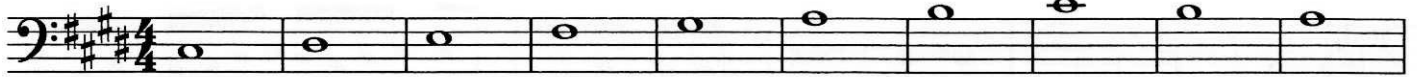

11

19

26

29

36

Harmonic Minor

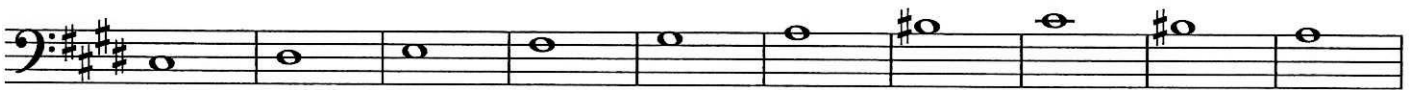

46

54

61

64

70

Melodic Minor

80

88

94

98

102

Arpeggio

106

Chorale in Minor

M. White

Soprano

10 Alto

19 Tenor

28 Bass

37

Measures 37-44 of the piece. All parts are in whole rests.

45 Soprano

48

51 Alto

54

59

Measures 59-66 of the piece. All parts are in whole rests.

66 Tenor

69

75 Bass

79

Minor Scale Warm-Up - Band

Natural Minor

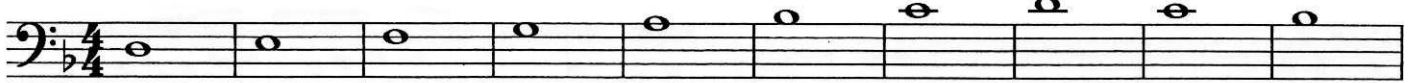

11

19

26

29

36 Harmonic Minor

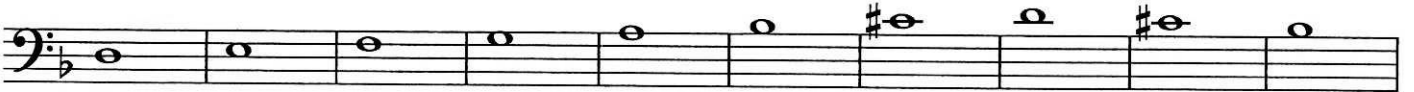

46

54

61

64

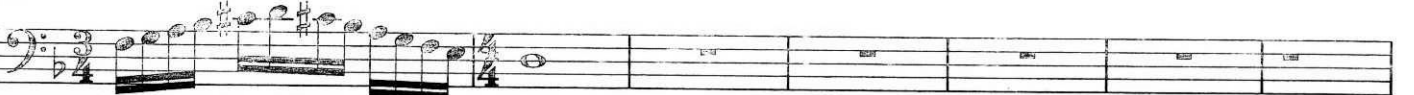

71 Melodic Minor

81

89

96

99

105 Arpeggio

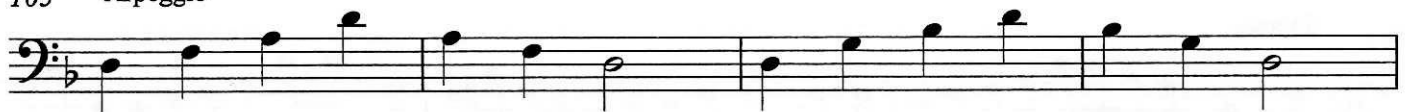

109

Chorale in Minor

M. White

Soprano

10 Alto

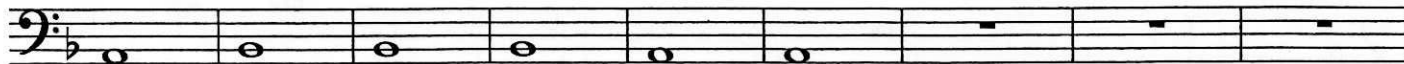

19 Tenor

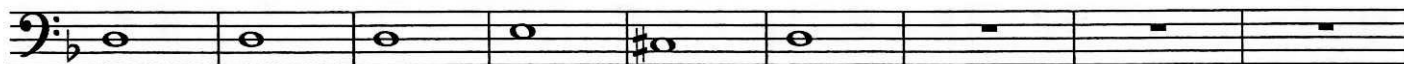

28 Bass

37

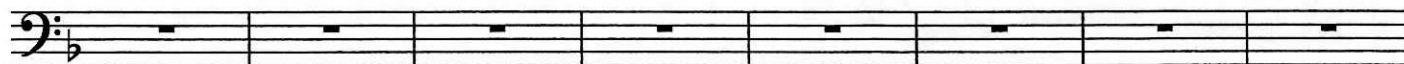

45 Soprano

48

51 Alto

54

59

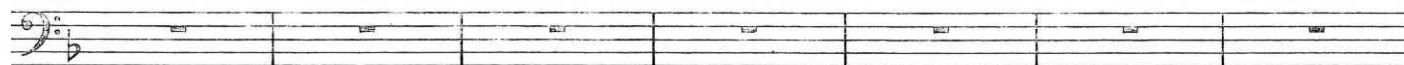

Minor Scale Warm-Up - Bass

66 Tenor

69

75 Bass

79

Minor Scale Warm-Up - Band

Natural Minor

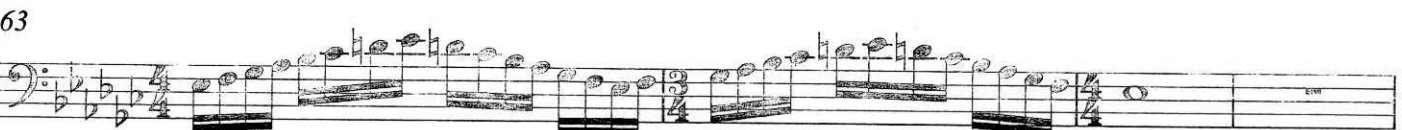
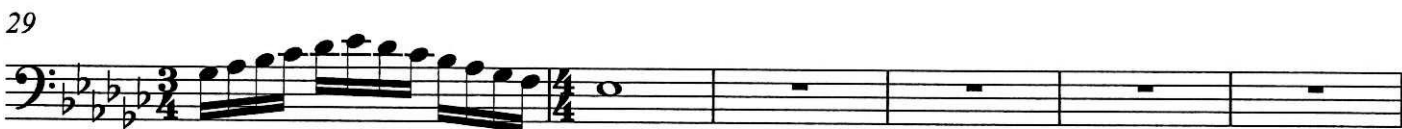

67 Melodic Minor

77

85

92

95

101 Arpeggio

105

Chorale in Minor

M. White

Soprano

10 Alto

19 Tenor

28 Bass

37

45 Soprano

48

51 Alto

54

59

66

Tenor

69

75

Bass

79

Minor Scale Warm-Up - Band

Natural Minor

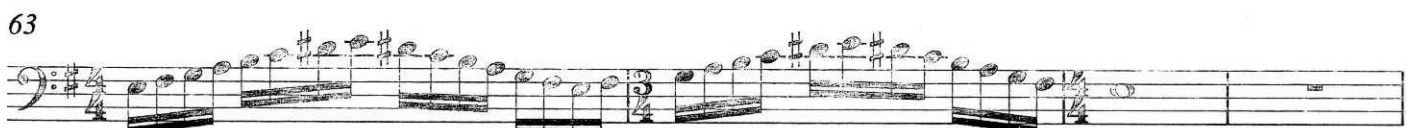

67 Melodic Minor

77

85

92

95

101 Arpeggio

105

Chorale in Minor

M. White

Soprano

10 Alto

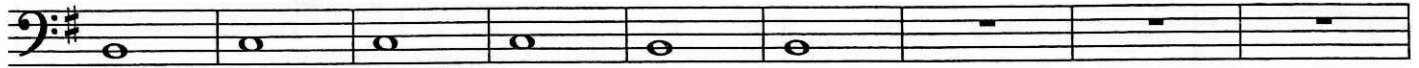

19 Tenor

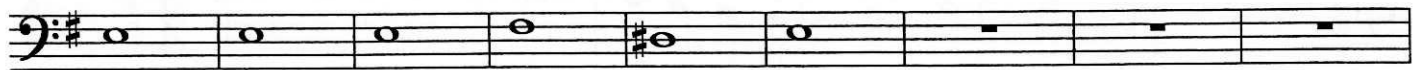

28 Bass

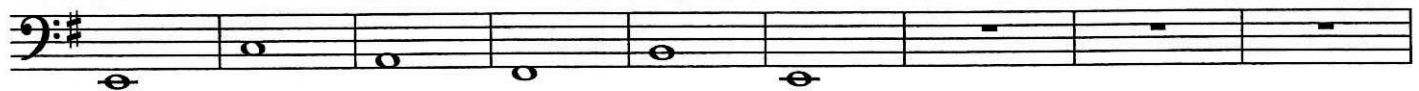

37

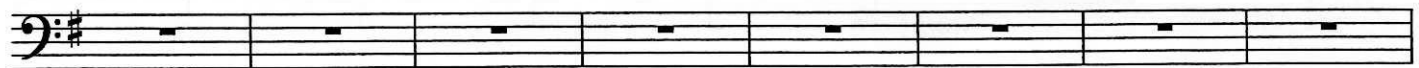

45 Soprano

48

51 Alto

54

59

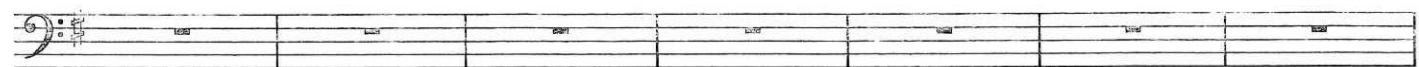

66 Tenor

69

75 Bass

79

Minor Scale Warm-Up - Band

Natural Minor

11

19

26

29

35

Harmonic Minor

45

53

59

63

67 Melodic Minor

77

85

92

95

101 Arpeggio

105

Chorale in Minor

M. White

Soprano

10 Alto

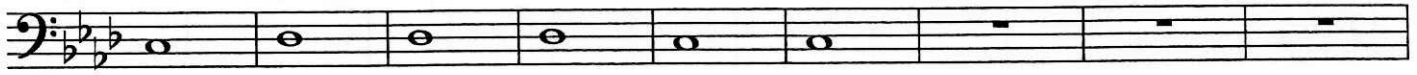

19 Tenor

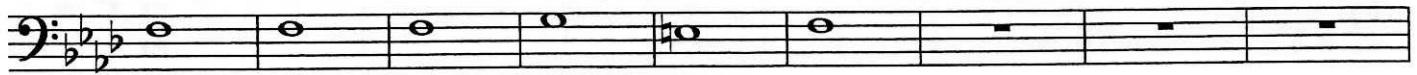

28 Bass

37

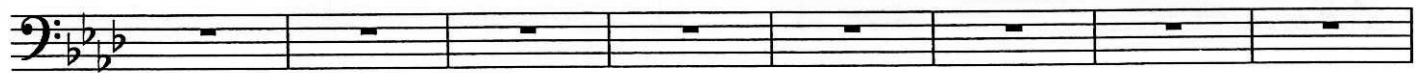

45 Soprano

48

51 Alto

54

59

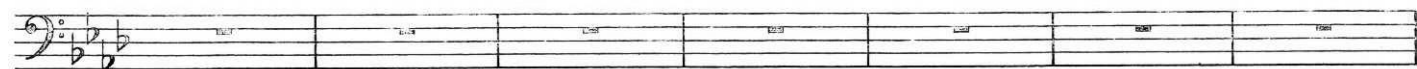

66 Tenor

69

75 Bass

79

Minor Scale Warm-Up - Band

Natural Minor

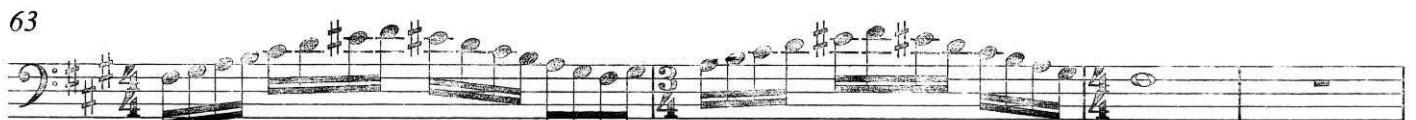
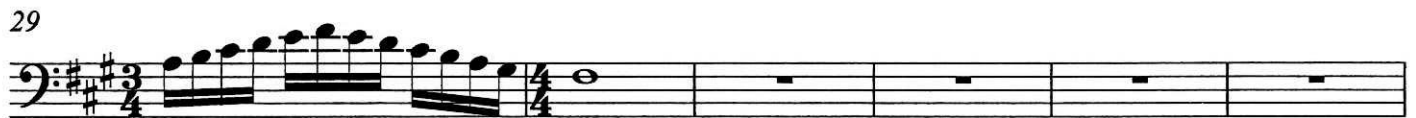
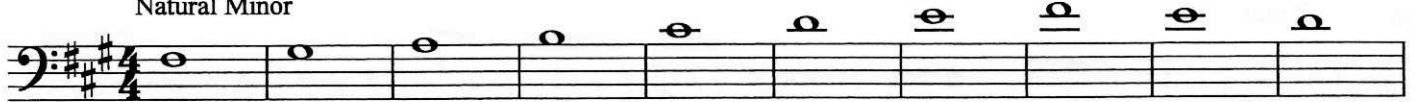

67 Melodic Minor

77

85

92

95

101 Arpeggio

105

Chorale in Minor

M. White

Soprano

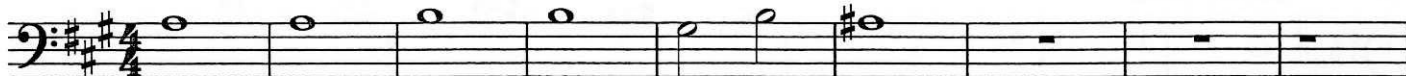

10 Alto

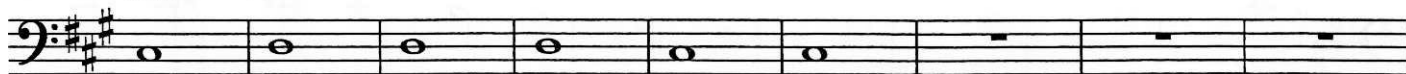

19 Tenor

28 Bass

37

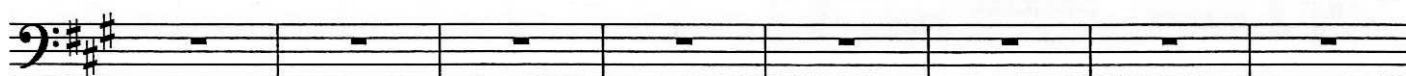

45 Soprano

48

51 Alto

54

59

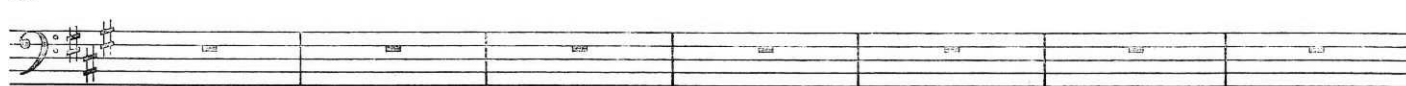

Minor Scale Warm-Up - Band

2

66 Tenor

69

75 Bass

79

Minor Scale Warm-Up - Band

Natural Minor

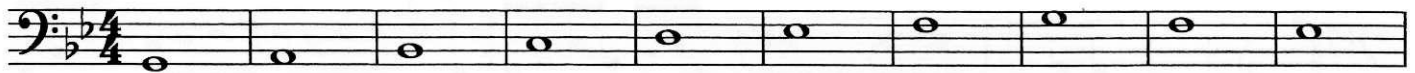

11

19

26

29

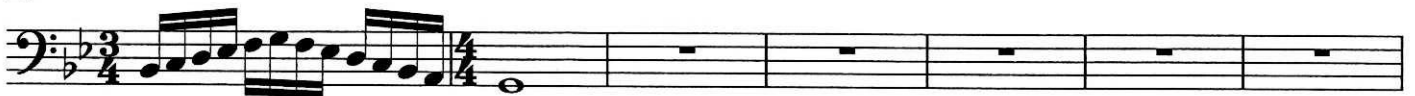

36 Harmonic Minor

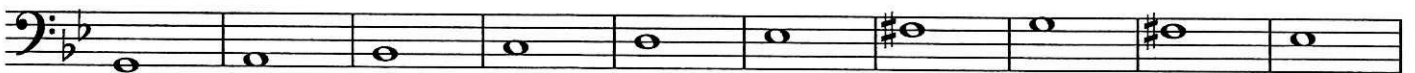

46

54

61

64

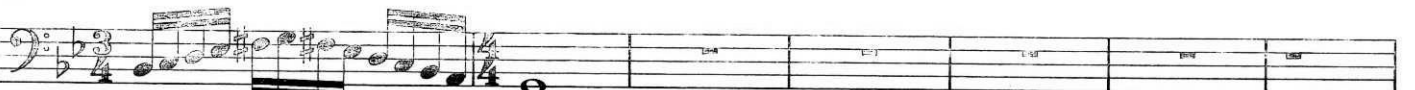

71 Melodic Minor

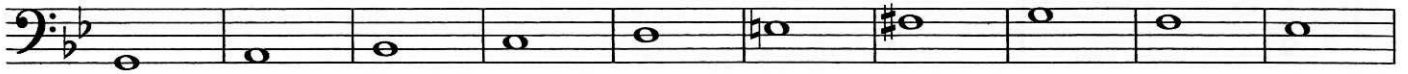

81

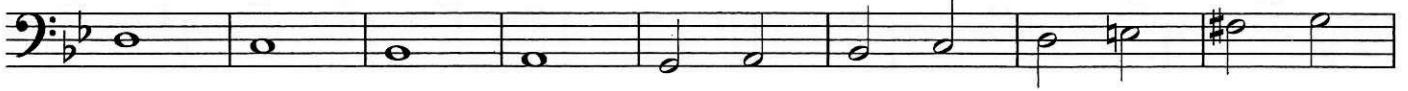

89

96

99

105 Arpeggio

109

Minor Scale Warm-Up - Band

Natural Minor

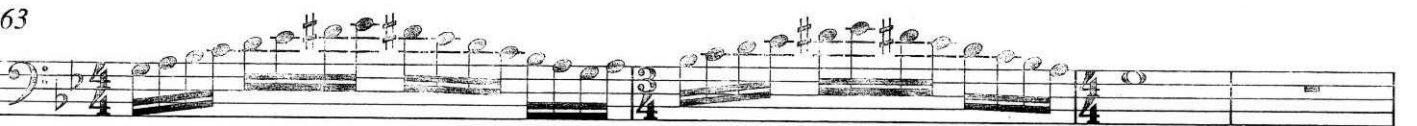
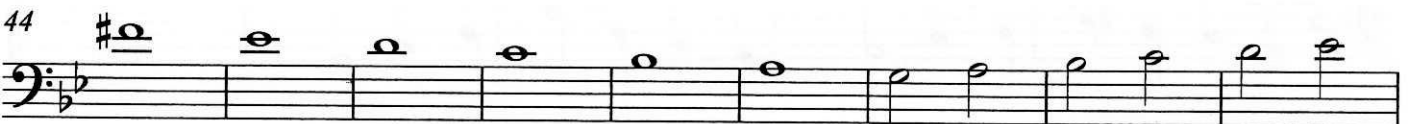
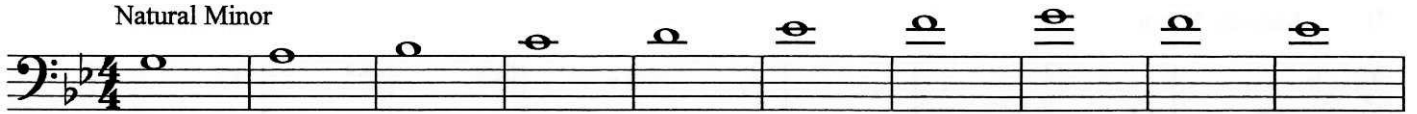

67 Melodic Minor

101 Arpeggio

Chorale in Minor

M. White

Soprano

10 Alto

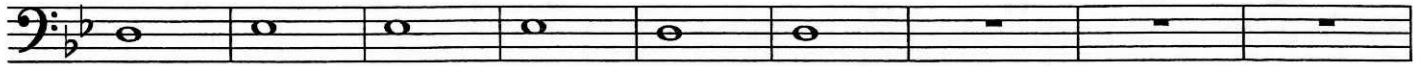

19 Tenor

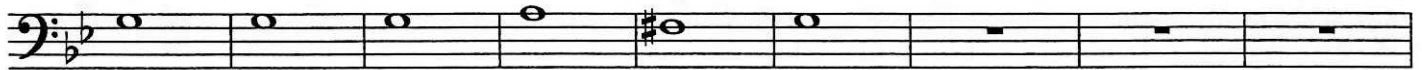

28 Bass

37

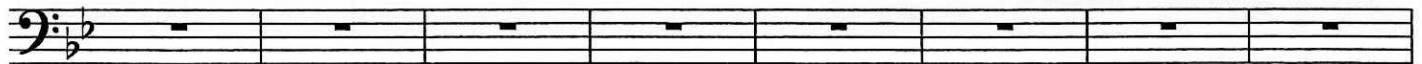

45 Soprano

48

51 Alto

54

59

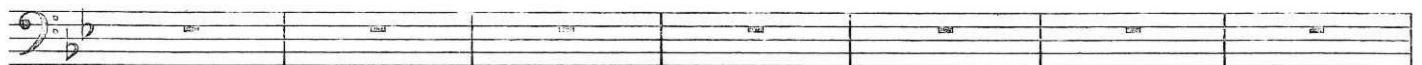

66 Tenor

69

75 Bass

79

Minor Scale Warm-Up - Band

Natural Minor

11

19

26

29

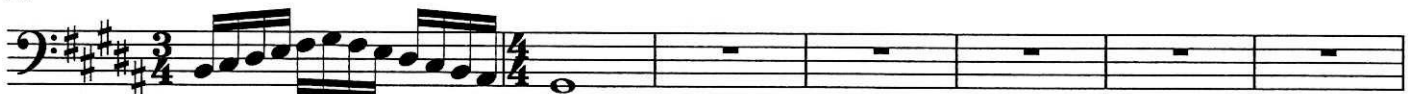

36

Harmonic Minor

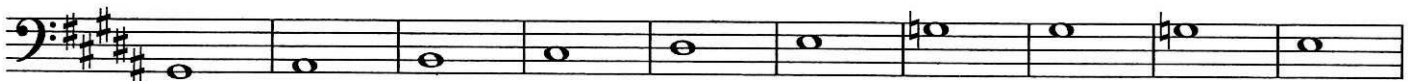

46

54

61

64

71 Melodic Minor

81

89

96

99

105 Arpeggio

109

Chorale in Minor

M. White

1
Soprano

10
Alto

19
Tenor

28
Bass

37

45
Soprano

48

52
Alto

55

60

Minor Scale Warm-Up - Blues

67 Tenor

70

76 Bass

80

Minor Scale Warm-Up - Band

Natural Minor

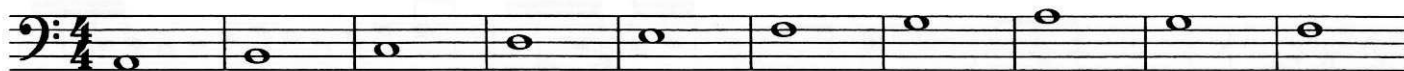

11

19

26

29

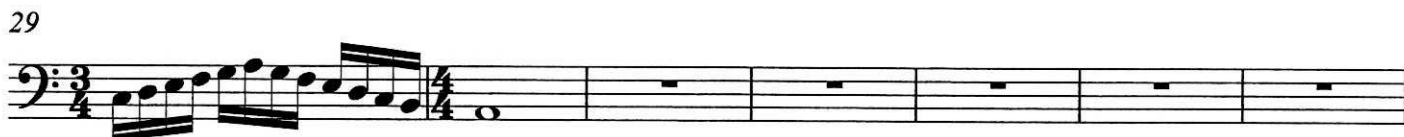

36 Harmonic Minor

46

54

61

64

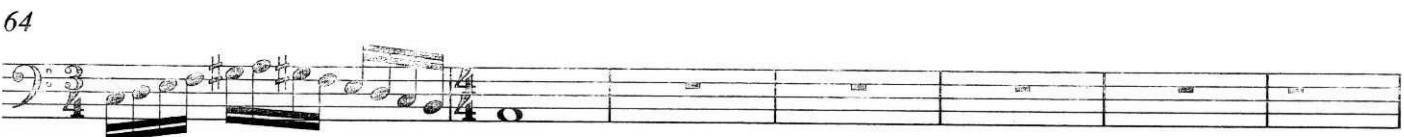

71 Melodic Minor

81

89

96

99

105 Arpeggio

109

Chorale in Minor

M. White

Soprano

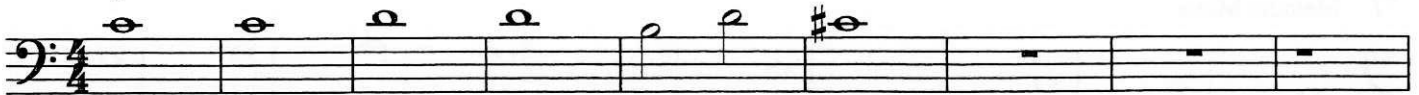

10 Alto

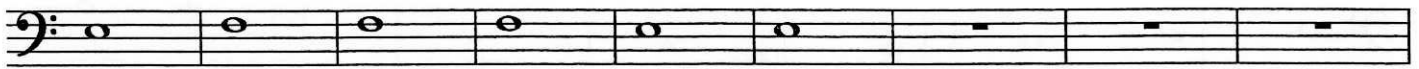

19 Tenor

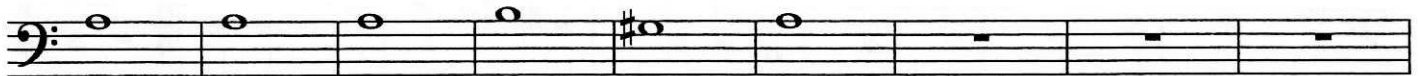

28 Bass

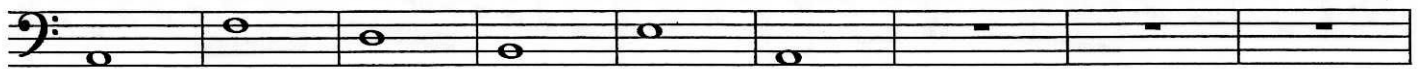

37

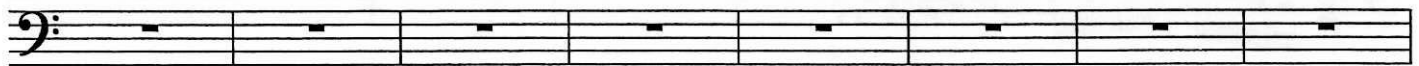

45 Soprano

48

51 Alto

54

59

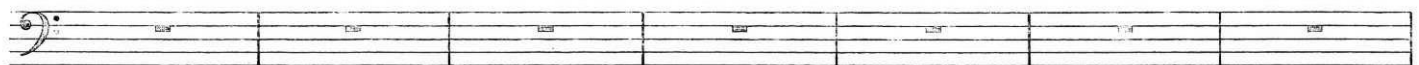

66 Tenor

75 Bass

Minor Scale Warm-Up - Band

Natural Minor

11

19

26

29

36

Harmonic Minor

46

54

61

64

2

71 Melodic Minor

81

89

96

99

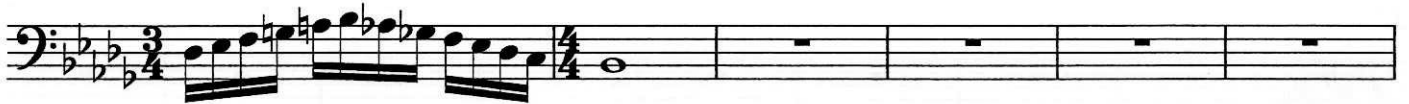

105 Arpeggio

109

Chorale in Minor

M. White

Soprano

10 Alto

19 Tenor

28 Bass

37

45 Soprano

48

51 Alto

54

59

66 Tenor

69

75 Bass

79

Minor Scale Warm-Up - Band

Natural Minor

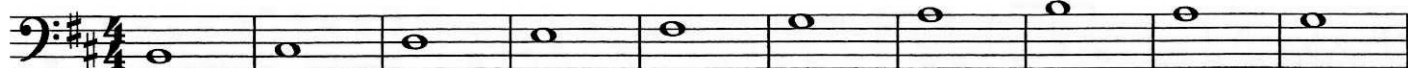

11

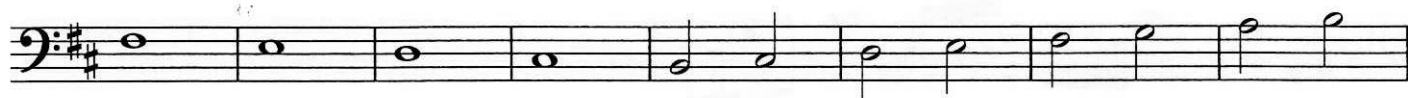

19

26

29

36 Harmonic Minor

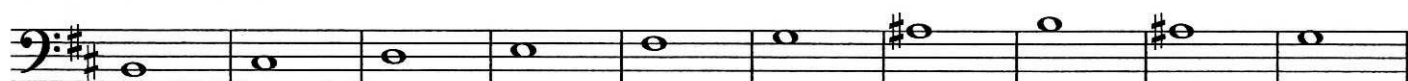

46

54

61

64

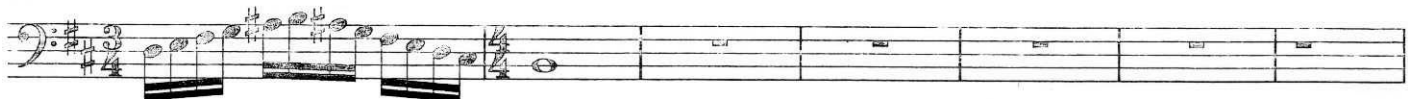

71 Melodic Minor

81

89

96

99

105 Arpeggio

109

Chorale in Minor

M. White

Soprano

10 Alto

19 Tenor

28 Bass

37

45 Soprano

48

51 Alto

54

59

66 Tenor

75 Bass

