Timekeeping Process
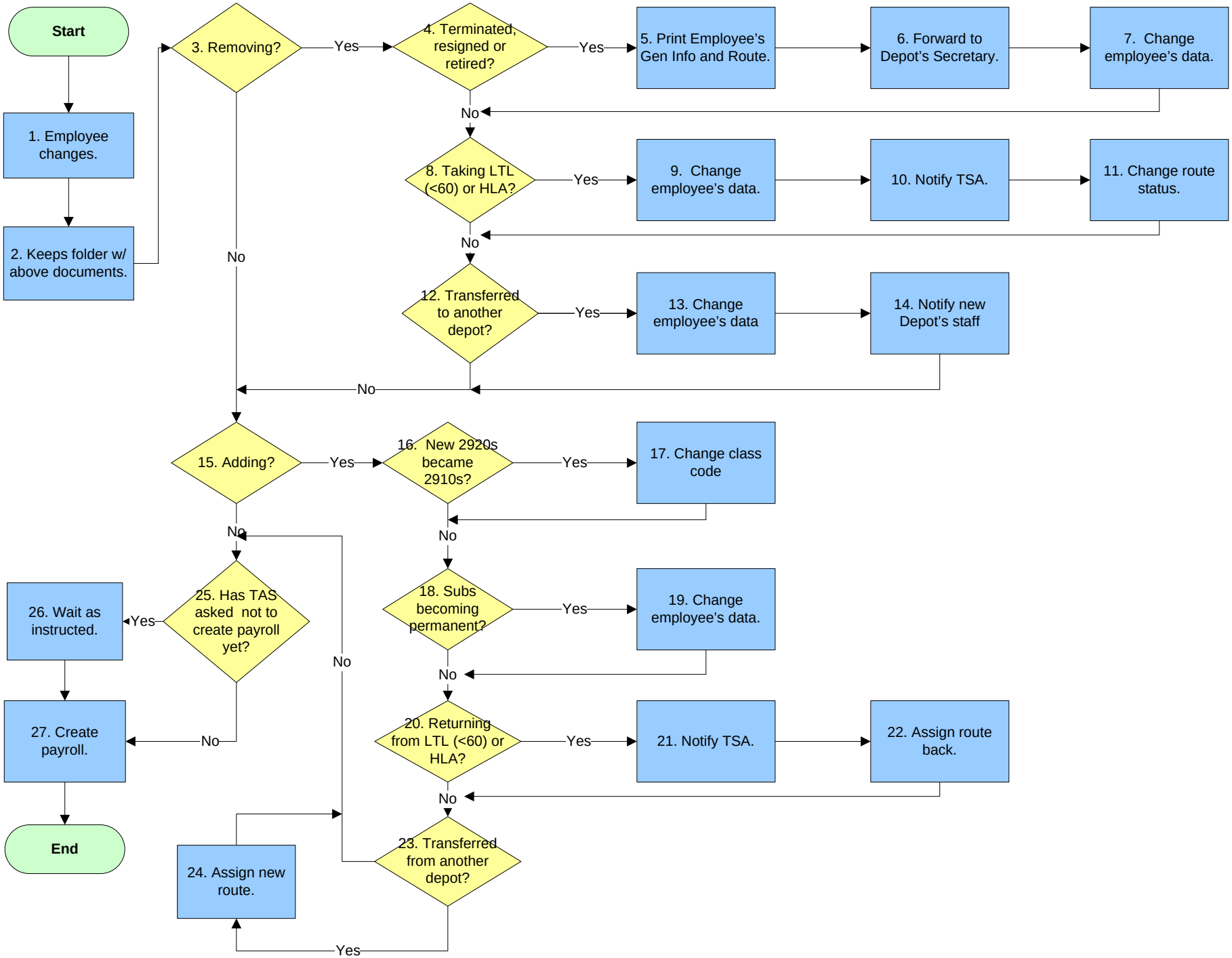
Creating Payroll	09/28/2010	Todd Watkins - Director