



June 16, 2023

Mr. Brian Croyle, Environmental Specialist
Montgomery County Public Schools
Division of Sustainability and Compliance
8301 Turkey Thicket Drive
Gaithersburg, MD 20879

Ref: **Sampling for Asphalt Fumes and Hydrogen Sulfide Gas – 5.17.2023**
Poolesville High School
KCI Job No. 122302497

KCI Technologies Inc. (KCI) is submitting the following letter report detailing the findings of air sampling of Asphalt Fumes (benzene soluble fraction) and Hydrogen Sulfide gas at Poolesville High School located at 17501 W. Willard Rd. Poolesville, MD 20837 (subject site). Baseline sampling was conducted by KCI's Industrial Hygienist, Mr. Tyler McCleaf under the oversight of KCI's Certified Industrial Hygienist (CIH), Mr. Jonathan Coale.

Background:

At Poolesville High School, current renovations and construction has raised concerns from student parents. Students and faculty have voiced concerns related to an odor present in the school while the roofing work is occurring. The parents are concerned the students are being exposed to unsafe conditions related to the asphalt fumes being produced during the roofing installation. MCPS contacted KCI to assist them in collecting data on the school's occupants' potential exposure to fumes related to the roofing work being conducted.

Description of the Work Performed:

On May 17, 2023, KCI conducted air sampling for Asphalt Fumes (benzene soluble fraction) and Hydrogen Sulfide gas levels at Poolesville High School. The sampling of Asphalt Fumes (benzene soluble fraction) was done under method: Modified NIOSH 5042. This method will determine the total concentration of total particulate and the soluble fraction to which an individual is exposed. NIOSH has an adopted value of 5 mg/m³ Threshold Limit Value (TLV) -Time-Weighted Average (TWA) for asphalt fumes. NIOSH's definition of TLV-TWA is the "concentration for a conventional 8-hour workday and a 40-hour workweek, to which it is believed that nearly all workers may be repeatedly exposed, day after day, for a working lifetime without adverse effect". KCI also utilized a multi-gas meter to collect real time readings of hydrogen sulfide (H₂S), carbon monoxide (CO), and oxygen (O₂) levels in various locations throughout the building and exterior. Direct read data was performed to collect short term "grab" samples to determine if the gas was present and was not intended to collect exposure data.

During the time of the air sampling, construction was being conducted, there was no asphalt smell noted outside of the building. KCI placed six (6) sampling pumps set to approximately 1 liter per minute in locations pre-determined by MCPS. It is KCI's understanding that the sample locations selected by MCPS were where complaints were made from students. After all sampling pumps were placed, KCI took real time readings of the hydrogen sulfide levels at each of these locations every 30 minutes inside and

every 30 minutes outside. A sampling location map can be found in attachment A.

KCI conducted the screening from approximately 08:05 until 14:20. Conditions during the sampling period were partly cloudy and 60°F - 75°F. Winds were between 0 and 15mph with gusts between 0 and 21mph from N and WNW.

After sampling, the cassettes were sealed, logged, bagged, and shipped as required to Galson Laboratories in East Syracuse, NY, where they were analyzed for Asphalt Fume (benzene soluble fraction) Modified NIOSH Method 5042. Galson Laboratories is accredited by the American Industrial Hygiene Association (#100324).

Results:

Asphalt Fumes (Benzene Soluble Fraction)

Table 1 – Asphalt Fumes Sampling Summary			
Location	Sample Number	Concentration (mg/m³)	Above TLV-TWA?
Hallway – Outside Room 31	PHS – 01F	<0.28	No
Hallway – Outside Room 20	PHS – 02F	<0.28	No
Outside of Gym Entrance (exterior)	PHS – 03F	<0.28	No
New Gym Hallway	PHS – 04F	<0.28	No
Science Building 2 nd Floor – Outside Room 284	PHS – 05F	<0.28	No
West End of Portables	PHS – 06F	<0.28	No
Field Blank	PHS – 07F	N/A	N/A
Lab Blank	PHS – 08F	N/A	N/A

N/A: Not Applicable

Laboratory analysis results are included as Attachment B.

Gas Meter Readings

Table 2 – Multi-Gas Meter Sampling Summary			
Time	Oxygen (O₂)	Carbon Monoxide (CO)	Hydrogen Sulfide (H₂S)
8:05 – 8:25	20.8	0	0
9:00 – 9:15	20.8	0	0
9:55 – 10:15	20.8	0	0
10:45 – 11:15	20.8	0	0
12:40 – 13:00	20.8	0	0
13:15 – 13:35	20.8	0	0
13:45 – 14:30	20.8	0	0

Olfactory Findings

During walkthroughs, KCI noted the following asphalt smells:

Table 3 – Olfactory Investigation Summary			
Location	Findings		
	Morning	Mid-Day	End of Day
Exterior Outside New Main Office	No Asphalt Smell	No Asphalt Smell	No Asphalt Smell
Exterior Between Main Building & Science/Tech Addition	No Asphalt Smell	No Asphalt Smell	No Asphalt Smell
Exterior By Portables	No Asphalt Smell	No Asphalt Smell	No Asphalt Smell
Main Lobby	No Asphalt Smell	No Asphalt Smell	No Asphalt Smell
Art Hallway	No Asphalt Smell	No Asphalt Smell	No Asphalt Smell
Auditorium Corridor	No Asphalt Smell	No Asphalt Smell	No Asphalt Smell
Gym Hallway	No Asphalt Smell	No Asphalt Smell	No Asphalt Smell
Science and Technology Addition	No Asphalt Smell	No Asphalt Smell	No Asphalt Smell
Staff Parking Lot	No Asphalt Smell	No Asphalt Smell	Light Asphalt Smell

Conclusion:

In conclusion, the baseline sampling data determined airborne Asphalt Fumes concentrations were below the NIOSH TLV-TWA adopted value during the period of sampling. In addition, H₂S and CO concentrations were not present or at concentrations below the gas meters detectable range. Oxygen levels were at the expected levels.

During sampling, asphalt roofing activities were being performed.

If you have questions or comments regarding this report, please contact me.

Sincerely,
KCI Technologies, Inc



Tyler McCleaf, CSP
Industrial Hygienist
KCI Technologies, Inc.

Attachment A: Sample Locations
Attachment B: Laboratory Certificate of Analysis Report for Air Samples

Attachment A
Sample Locations

PH-01F

Greenhouse

PH - 01F

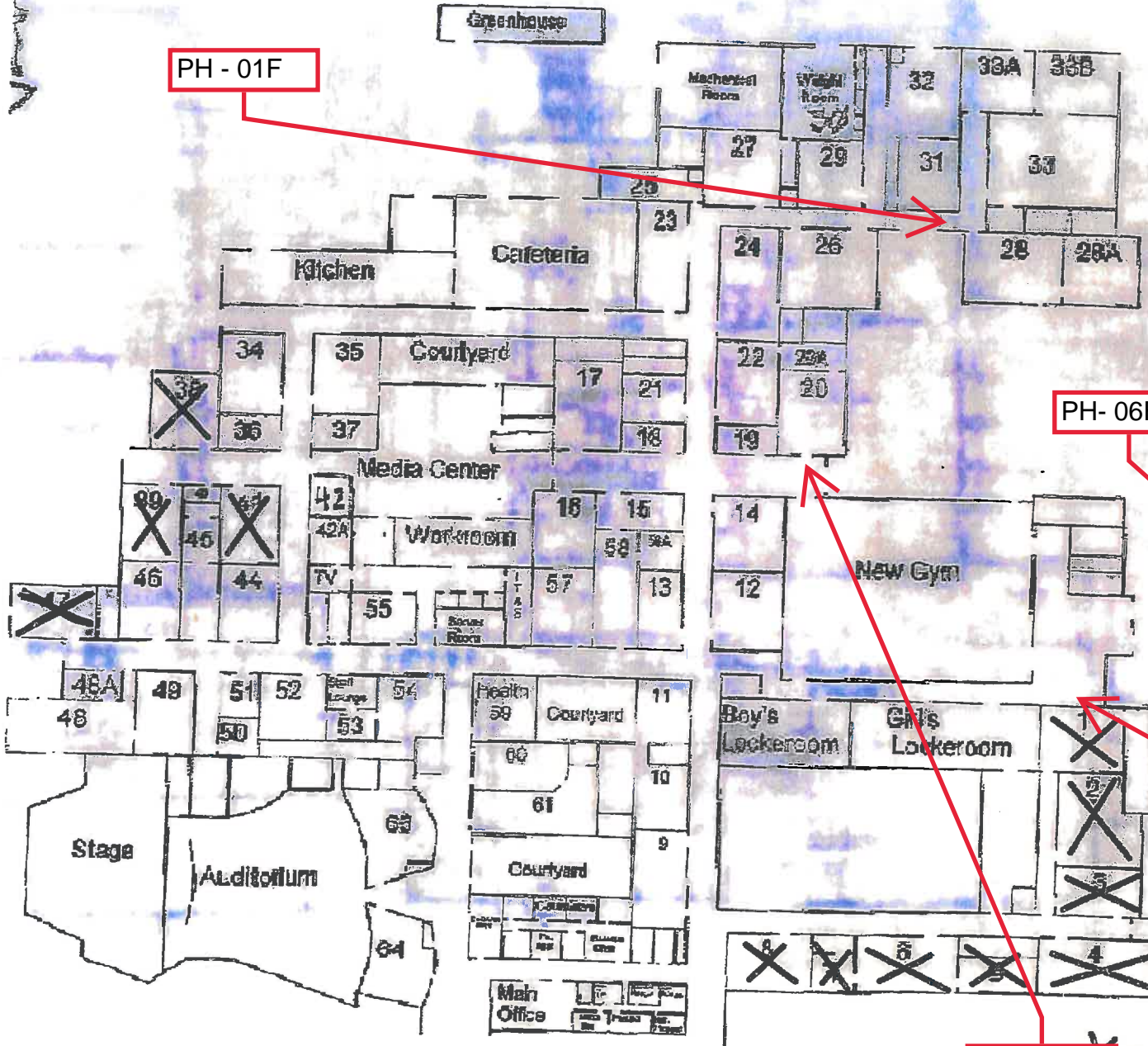

PH - 06F

P1	P6
P2	P7
P3	P8
P4	P9
P5	P10
Portables	

PH - 03F

PH - 02F = Room not being used

PH - 04F
(Exterior)

PH - 05F

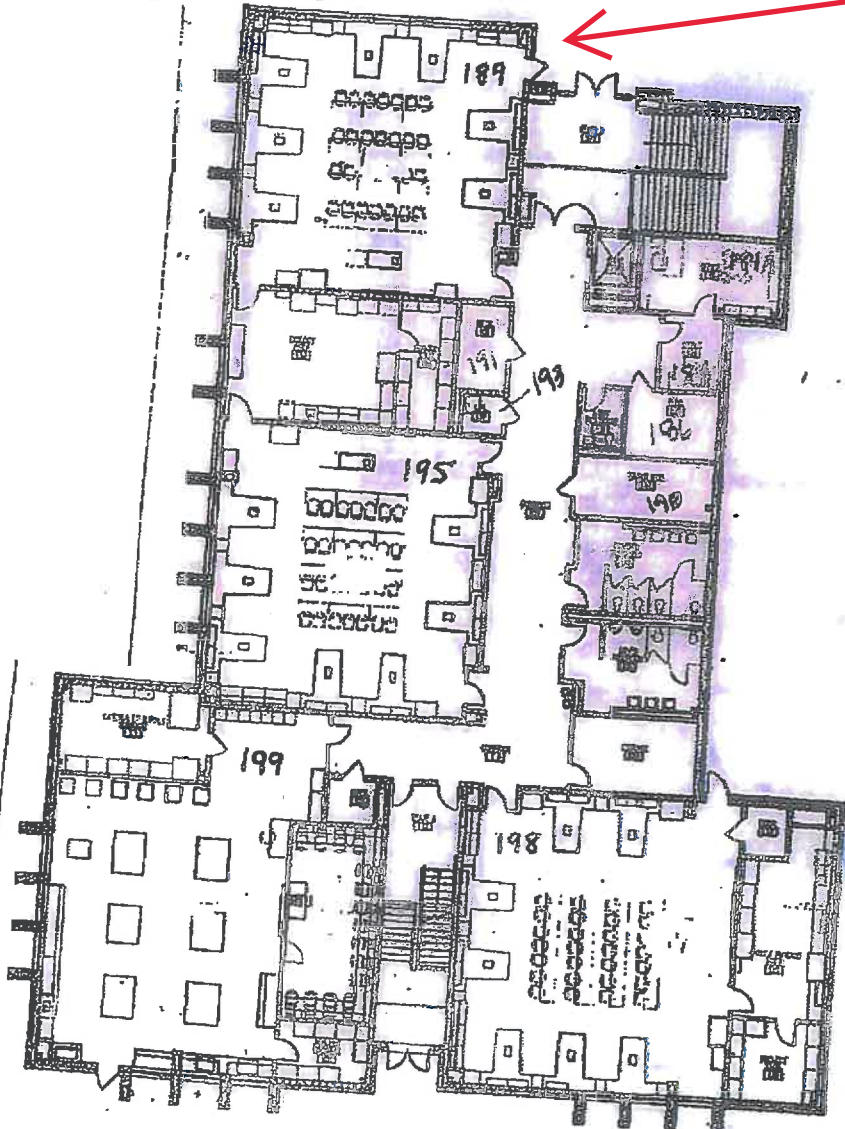

POOLESVILLE HIGH SCHOOL
Science/Technology Addition

FIRST FLOOR

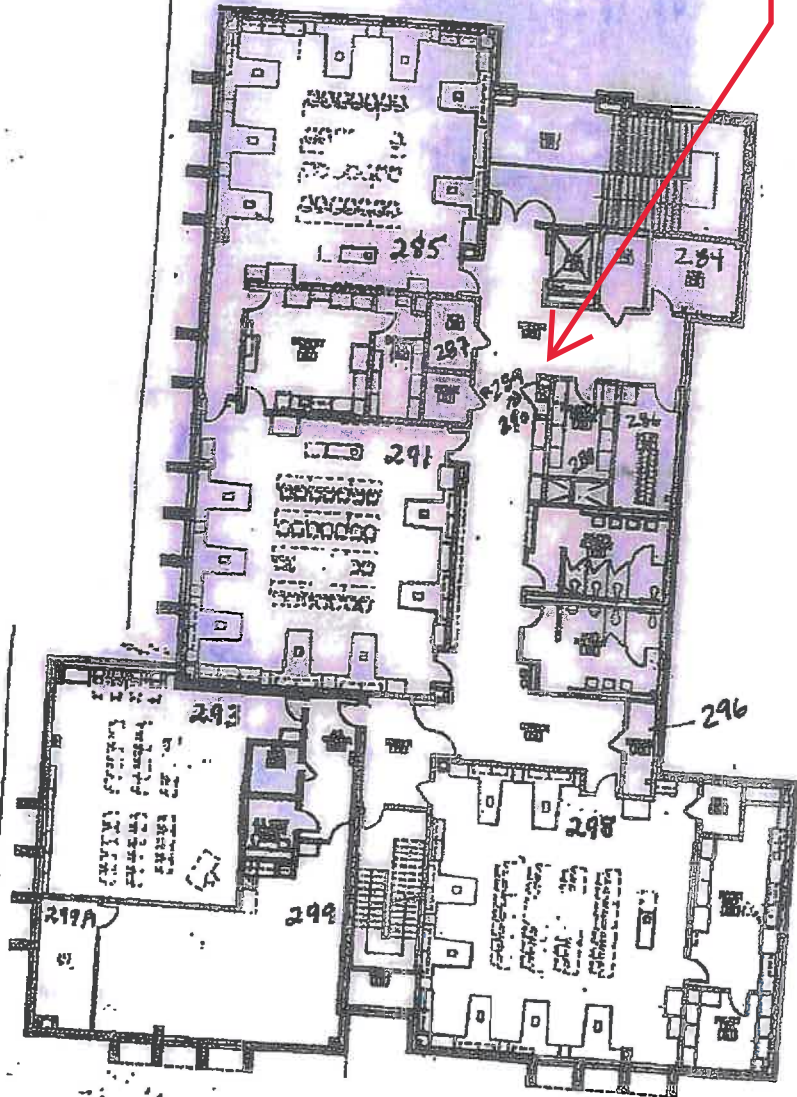

POOLESVILLE HIGH SCHOOL
Science/Technology Addition

SECOND FLOOR

Attachment B
Laboratory Certificate of Analysis Report for Air Samples

**Jon Coale
KCI Technologies
936 Ridgebrook Road
Sparks Glencoe, MD 21152**

May 23, 2023

Account# 17844

Login# L594529

Dear Jon Coale:

Enclosed are the analytical results for the samples received by our laboratory on May 18, 2023. All samples on the chain of custody were received in good condition unless otherwise noted. Any additional observations will be noted on the chain of custody.

Please contact client services at (888) 432-5227 if you would like any additional information regarding this report. Thank you for using SGS Galson.

Sincerely,

SGS Galson



**Lisa Swab
Laboratory Director**

Enclosure(s)



Terms and Conditions & General Disclaimers

- This document is issued by the Company under its General Conditions of Service accessible at <http://www.sgs.com/en/Terms-and-Conditions.aspx>. Attention is drawn to the limitation of liability, indemnification and jurisdiction issues defined therein.
- Any holder of this document is advised that information contained herein reflects the Company’s findings at the time of its intervention only and within the limits of Client’s instructions, if any. The Company’s sole responsibility is to its Client and this document does not exonerate parties to a transaction from exercising all their rights and obligations under the transaction documents. Any unauthorized alteration, forgery or falsification of the content or appearance of this document is unlawful and offenders may be prosecuted to the fullest extent of the law.

Analytical Disclaimers

- Unless otherwise noted within the report, all quality control results associated with the samples were within established control limits or did not impact reported results.
- Note: The findings recorded within this report were drawn from analysis of the sample(s) provided to the laboratory by the Client (or a third party acting at the Client’s direction). The laboratory does not have control over the sampling process, including but not limited to the use of field equipment and collection media, as well as the sampling duration, collection volume or any other collection parameter used by the Client. The findings herein constitute no warranty of the sample's representativeness of any sampled environment, and strictly relate to the samples as they were presented to the laboratory. For recommended sampling collection parameters, please refer to the Sampling and Analysis Guide at www.sgsgalson.com.
- Unrounded results are carried through the calculations that yield the final result and the final result is rounded to the number of significant figures appropriate to the accuracy of the analytical method. Please note that results appearing in the columns preceding the final result column may have been rounded and therefore, if carried through the calculations, may not yield an identical final result to the one reported.
- The stated LOQs for each analyte represent the demonstrated LOQ concentrations prior to correction for desorption efficiency (if applicable).
- Unless otherwise noted within the report, results have not been blank corrected for any field blank or method blank data.

Accreditations SGS Galson holds a variety of accreditations and recognitions. Our quality management system conforms with the requirements of ISO/IEC 17025. Where applicable, samples may also be analyzed in accordance with the requirements of ELAP, NELAC, or LELAP under one of the state accrediting bodies listed below. Current Scopes of Accreditation can be viewed at <http://www.sgsgalson.com> in the accreditations section of the "About" page. To determine if the analyte tested falls under our scope of accreditation, please visit our website or call Client Services at (888) 432-5227.

National/International	Accreditation/Recognition	Lab ID#	Program/Sector
AIHA-LAP, LLC - IHLAP, ELLAP, EMLAP	ISO/IEC 17025 and USEPA NLLAP	Lab ID 100324	Industrial Hygiene, Environmental Lead, Environmental Microbiology

State	Accreditation/Recognition	Lab ID#	Program/Sector
New York (NYSDOH)	ELAP and NELAC (TNI)	Lab ID: 11626	Air Analysis, Solid and Hazardous Waste
Louisiana (LDEQ)	LELAP	Lab ID: 04083	Air Analysis, Solid Chemical Materials

Legend

< - Less than	mg - Milligrams	MDL - Method Detection Limit	ppb - Parts per Billion
> - Greater than	ug - Micrograms	NA - Not Applicable	ppm - Parts per Million
l - Liters	m3 - Cubic Meters	NS - Not Specified	ppbv - ppb Volume
LOQ - Limit of Quantitation	kg - Kilograms	ND - Not Detected	ppmv - ppm Volume
ft2 - Square Feet	cm2 - Square Centimeters	in2 - Square Inches	ng - Nanograms



GALSON

LABORATORY ANALYSIS REPORT

6601 Kirkville Road
East Syracuse, NY 13057
(315) 432-5227
FAX: (315) 437-0571
www.sgsgalson.com

Client : KCI Technologies
Site : 5/17/23
Project No. : POOLESVILLE HS
Date Sampled : 17-MAY-23
Date Received : 18-MAY-23

Account No.: 17844
Login No. : L594529
Date Analyzed : 23-MAY-23
Report ID : 1359603

Asphalt Fumes (Benzene-Soluble Fraction)

<u>Sample ID</u>	<u>Lab ID</u>	<u>Air Vol</u> <u>liter</u>	<u>Total</u> <u>mg</u>	<u>Conc</u> <u>mg/m3</u>
PH-01F	L594529-1	360	<0.10	<0.28
PH-02F	L594529-2	359	<0.10	<0.28
PH-03F	L594529-3	358	<0.10	<0.28
PH-04F	L594529-4	357	<0.10	<0.28
PH-05F	L594529-5	355	<0.10	<0.28
PH-LBF	L594529-6	NA	<0.10	NA
PH-FBF	L594529-7	NA	<0.10	NA
PH-06F	L594529-8	353	<0.10	<0.28

COMMENTS: Please see attached lab footnote report for any applicable footnotes.

Level of Quantitation: 0.10 mg
Analytical Method : mod. NIOSH 5042; Gravimetric
Collection Media : PTFE PW 1u 37mm

Submitted by: KGB
Date : 23-MAY-23
Supervisor : JGC

Approved by: JGC



GALSON

LABORATORY FOOTNOTE REPORT

6601 Kirkville Road
East Syracuse, NY 13057
(315) 432-5227
FAX: (315) 437-0571
www.ssggalson.com

Client Name : KCI Technologies
Site : 5/17/23
Project No. : POOLESVILLE HS

Date Sampled : 17-MAY-23
Date Received: 18-MAY-23
Date Analyzed: 23-MAY-23

Account No.: 17844
Login No. : L594529

L594529 (Report ID: 1359603):

SOPs: ic-asphalt(26)
BSF = Benzene Soluble Fraction

L594529 (Report ID: 1359603):

Accuracy and mean recovery data presented below is based on a 95% confidence interval (k=2). The estimated accuracy applies to the media, technology, and SOP referenced in this report and does not account for the uncertainty associated with the sampling process. The accuracy is based solely on spike recovery data from internal quality control samples. Where N/A appears below, insufficient data is available to provide statistical accuracy and mean recovery values for the associated analyte.

<u>Parameter</u>	<u>Accuracy</u>	<u>Mean Recovery</u>
Asphalt Fumes (Benzene-Soluble Fraction)	+/-15.7%	93%

398442310677
 Date: 05/18/23
 Shipper: FEDEX
 Initials: BCF
 Prep: UNKNOWN

33

GALSON

CHAIN OF CUSTODY

594529

Turn Around Time (TAT): (surcharge)	You may edit and complete this COC electronically by logging in to your Client Portal account at https://portal.galsonlabs.com/	
<input checked="" type="checkbox"/> Standard 0%	Client Acct No.: 17844	Report To: Jon Coale
<input type="checkbox"/> 4 Business Days 35%	Company Name: KCI Technologies	Invoice To: Accounts Payable
<input type="checkbox"/> 3 Business Days 50%	Address 1: 936 Ridgebrook Road	Company Name: KCI TECHNOLOGIES INC
<input type="checkbox"/> 2 Business Days 75%	Address 2:	Address 1: 936 Ridgebrook Road
<input type="checkbox"/> Next Day by 6pm 100%	City, State Zip: Sparks Glencoe, MD 21152	Address 2:
<input type="checkbox"/> Next Day by Noon 150%	Phone No.: 410 - 891 - 1843	City, State Zip: Sparks, MD 21152
<input type="checkbox"/> Same Day 200%	Cell No.:	Phone No.: 410 - 316 - 0818
<input type="checkbox"/> Samples submitted using the FreePumpLoan™ Program	CS Rep: TLANCASTER	Email Address: ap@kci.com
<input type="checkbox"/> Samples submitted using the FreeSamplingBadges™ Program	Original Prep No.: PSY696672	Comments:
	Online COC No.: 271697	P.O. No.:
	Email reports to: Jonathan.Coale@kci.com	Payment info.: <input type="checkbox"/> I will call SGS Galson to provide credit card info
	Email EDD to: Jonathan.Coale@kci.com	<input type="checkbox"/> Card on File (enter the last five digits on the line below)
	Comments:	

Comments: total dust not needed

State Sampled: MD

Please indicate which OEL(s) this data will be used for:
 OSHA PEL ACGIH TLV MSHA Cal OSHA
 IAC: _____ Other: _____
 Specify Limit(s) Specify Other

Site Name: S117123 Project: Poolesville HS Sampled By: Tyler McCluskey List description of industry or Process/interferences present in sampling area: Roofing/Construction

Sample ID * (Maximum of 20 Characters)	Date Sampled *	Collection Medium	Sample Volume Sample Time Sample Area *	Liters Minutes in ² , cm ² , ft ² *	Analysis Requested	Method Reference ^	Hexavalent Chromium Process (e.g., welding, plating, painting, etc.)
PH-01F	5/17/23	37mm lum PW PTFE, 2pc (black band)	360	L	Asphalt Fume (Benzene Soluble Fraction)	mod. NIOSH 5042; Gravimetric	
PH-02F	5/17/23	37mm lum PW PTFE, 2pc (black band)	359	L	Asphalt Fume (Benzene Soluble Fraction)	mod. NIOSH 5042; Gravimetric	

^ If the method(s) indicated on the COC are not our routine/preferred method(s), we will substitute our routine/preferred methods. If this is not acceptable, check here to have us contact you.

Chain of Custody	Print Name / Signature	Date	Time	Print Name / Signature	Date	Time
Relinquished By:	Tyler McCluskey	5/17/23	16:00	Received By: Bill Fischer	18 May 23	1039
Relinquished By:				Received By:		

* You must fill in these columns for any samples which you are submitting.
 Samples received after 3pm will be considered as next day's business.

Online COC No.: 271697
 Prep No.: PSY696672
 Account No.: 17844
 Draft: 5/10/2023 2:55:22 PM

All services are rendered in accordance with the applicable SGS General Conditions of Service accessible via: <http://www.sgs.com/en/Terms-and-Conditions.aspx>



GALSON

CHAIN OF CUSTODY

Comments :

Sample ID * (Maximum of 20 Characters)	Date Sampled *	Collection Medium	Sample Volume Sample Time Sample Area *	Liters Minutes in ² , cm ² , ft ² *	Analysis Requested	Method Reference ^	Hexavalent Chromium Process (e.g., welding, plating, painting, etc.)
PH-03F	5/17/23	37mm 1um PW PTFE, 2pc (black band)	358	L	Asphalt Fume (Benzene Soluble Fraction)	mod. NIOSH 5042; Gravimetric	
PH-04F		37mm 1um PW PTFE, 2pc (black band)	357	L	Asphalt Fume (Benzene Soluble Fraction)	mod. NIOSH 5042; Gravimetric	
PH-05F		37mm 1um PW PTFE, 2pc (black band)	355	L	Asphalt Fume (Benzene Soluble Fraction)	mod. NIOSH 5042; Gravimetric	
PH-LBF		37mm 1um PW PTFE, 2pc (black band)	NA	NA	Asphalt Fume (Benzene Soluble Fraction)	mod. NIOSH 5042; Gravimetric	
PH-FBF		37mm 1um PW PTFE, 2pc (black band)	NA	NA	Asphalt Fume (Benzene Soluble Fraction)	mod. NIOSH 5042; Gravimetric	
PH-06F		37mm 1um PW PTFE, 2pc (black band)	353	L	Asphalt Fume (Benzene Soluble Fraction)	mod. NIOSH 5042; Gravimetric	

^ If the method(s) indicated on the COC are not our routine/preferred method(s), we will substitute our routine/preferred methods. If this is not acceptable, check here to have us contact you.

Chain of Custody	Print Name / Signature	Date	Time	Print Name / Signature	Date	Time
Relinquished By:	<i>[Signature]</i>	5/17/23		Received By: Bill Fischer	18 May 23	1039
Relinquished By:				Received By:		

* You must fill in these columns for any samples which you are submitting.
Samples received after 3pm will be considered as next day's business.

Online COC No. : 271697
Prep No. : PSY696672
Account No. : 17844
Draft : 5/10/2023 2:55:22 PM

All services are rendered in accordance with the applicable SGS General Conditions of Service accessible via: <http://www.sgs.com/en/Terms-and-Conditions.aspx>